19 BENTON 45
PANTHER

ALLEN COUNTY PUBLIC LIBRARY
3 1833 07474 4472

GC
976.702
B44BH,
1945

Bill Wright

Foreword

OUR main thought in the publishing of this edition of the Panther is to give to the students B. H. S. as it really is, and the memories of the students to B. H. S.

As it is impossible for anything to be perfect, especially in these trying times of war, we realize there will be small errors which we have not corrected.

To some it may seem tragic today, but will bring smiles in the future.

It is yours to enjoy and appreciate.

THE STAFF.

ALMA MATER.

Words and Music by Lorene C. Houston

Dear Ben-ton High, We'll all be true; Dear Ben-ton High we'll work for

you. For the rich-ness you have brought to our lives through deep-er thought

makes us strong-er, nob-ler peo-ple for our task. Dear Ben-ton

High, through you we serve; Dear Ben-ton High, through you we give

of our tal-ents to Man-kind, that our neigh-bor too, may find Life a

big-ger, sweet-er [illegible], Dear Ben-ton High.

Dedication

We, the staff of the 1945 Panther, *wish to dedicate this edition of our annual to those former students of Benton High School who have given their lives in the service of their country.*

And so to you—James Rasberry, J. C. Callison, James Beaty, Raymond McGill, Carl Moore, Raymond Wilkerson, Beuford Rhodes, Harold "Doc" Moore, James Glover and George Mason, we give this tribute.

The 1945 Panther.

JAMES RASBERRY
Army Air Corps

RAYMOND MCGILL
Army

J. C. CALLISON
Army

JAMES BEATY
Army

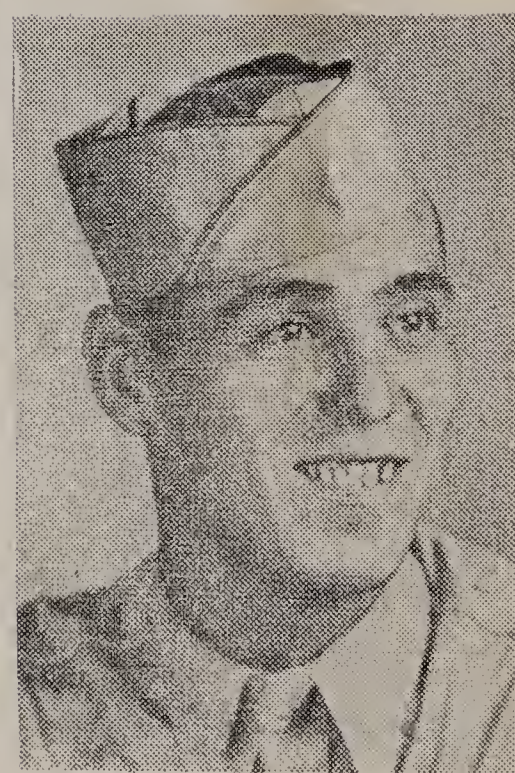

GEORGE MASON
Army Air Corps

BEUFORD RHODES
Army

RAYMOND WILKERSON
Army Air Corps

CARL MOORE
Army

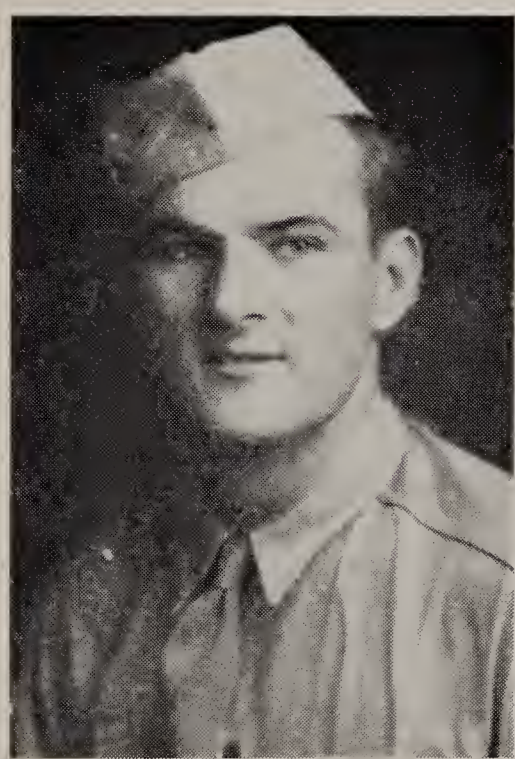

HAROLD MOORE
Army

JAMES GLOVER
Navy

★

NINETEEN HUNDRED FORTY-FIVE

PANTHER

Editor
VICTOR JONDRO

Assistant Editor
IKE WILLIS

Business Manager
BARBARA JOHNSTON

PUBLISHED
BY THE
STUDENT COUNCIL
OF
BENTON HIGH SCHOOL
BENTON, ARKANSAS

Benton High School

Contents

Administration

Classes

Sports

Features

Senior High Activity

Junior High Activity

SENIOR HIGH FACULTY

HOWARD PERRIN
A. B. Arkansas State Teachers
M. A. University of Colorado

MRS. HOWARD PERRIN
Arkansas State Teachers

MRS. K. E. GILBERT
Henderson State

★ ★ ★

MRS. CARL LANGLEY
Arkansas State Teachers

MRS. STEED ROUNTREE
Henderson State

MRS. A. R. RAMICK
Arkansas State Teachers

SENIOR HIGH FACULTY

MISS SARABELL LEECH
Ouachita College

MRS. H. S. HOPE
Louisiana Tech

MRS. JOHN L. HUGHES
Ouachita College

★ ★ ★

MRS. E. H. HOUSTON
Baylor University
B. M. Central College
Chicago Music College

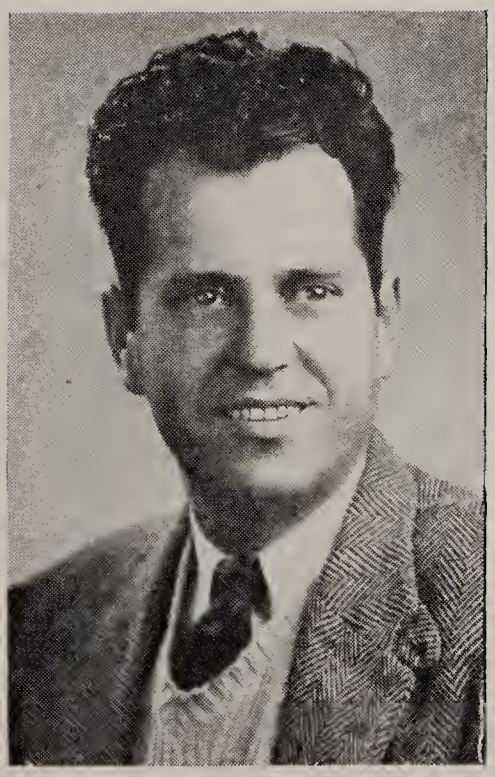

BOYD ARNOLD
Monticello A & M

MRS. VICTOR LEDBETTER
B. A. Arkansas University

38 33 36 34 43
50 48

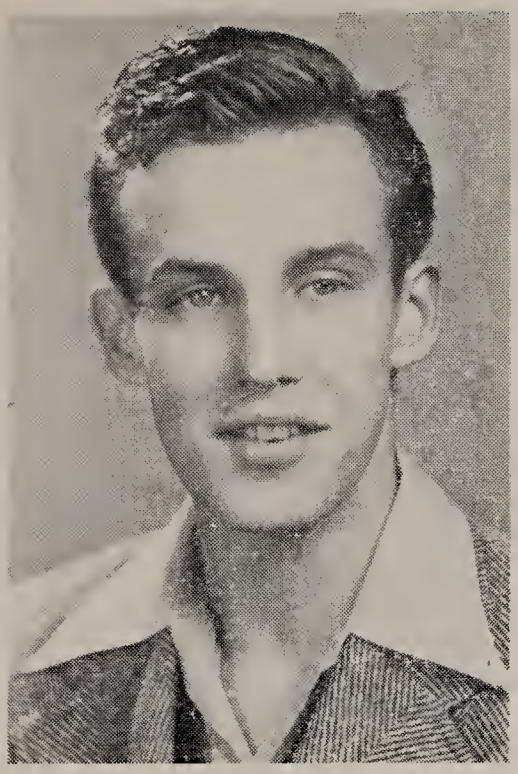

EDDIE MCCRAY
President Senior Class

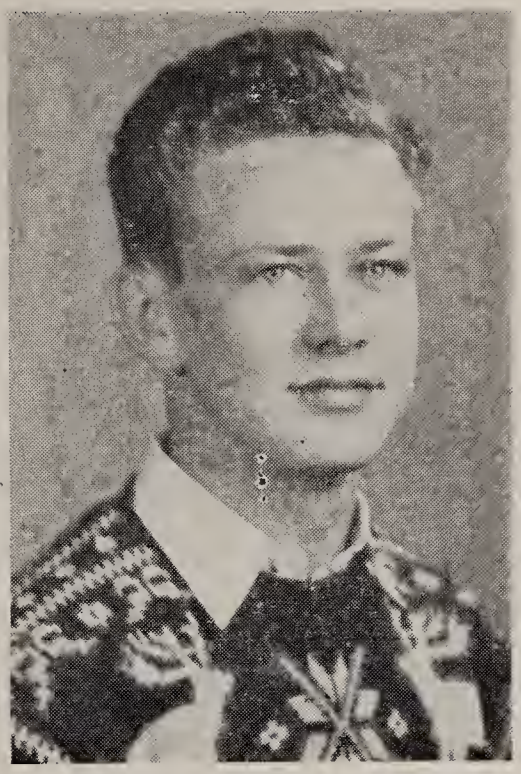

BOBBY TUCKER
President Junior Class

CLASSES

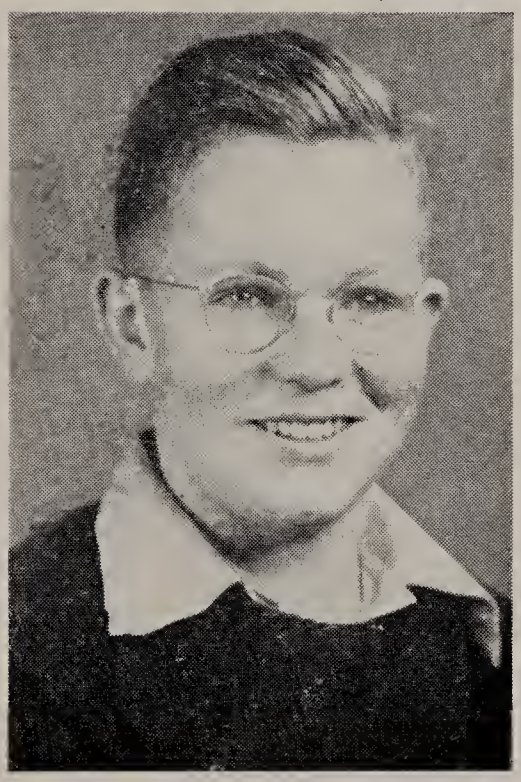

CHARLES ROSS
President Sophomore Class

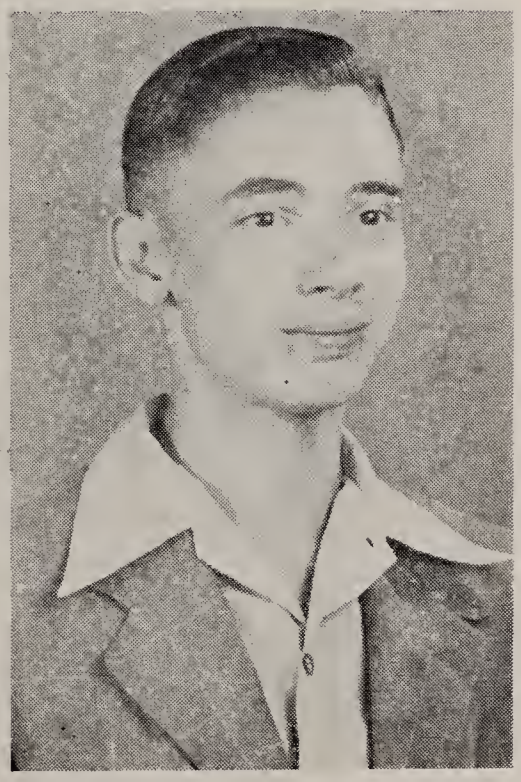

LEWIS BRINER
President Freshmen Class

SENIORS

Senior Class
'45

COLORS—*Red and White* FLOWER—*Red and White Roses*

MOTTO—*Finished, yet Beginning*

★

OFFICERS

EDDIE MCCRAY ..... *President*
VICTOR JONDRO ..... *Vice-President*
DOLORES CORNETT ..... *Secretary-Treasurer*
DOYLE WRIGHT
LORRAINE LARSEN } ..... *Senators to Student Council*

Senior Class Officers

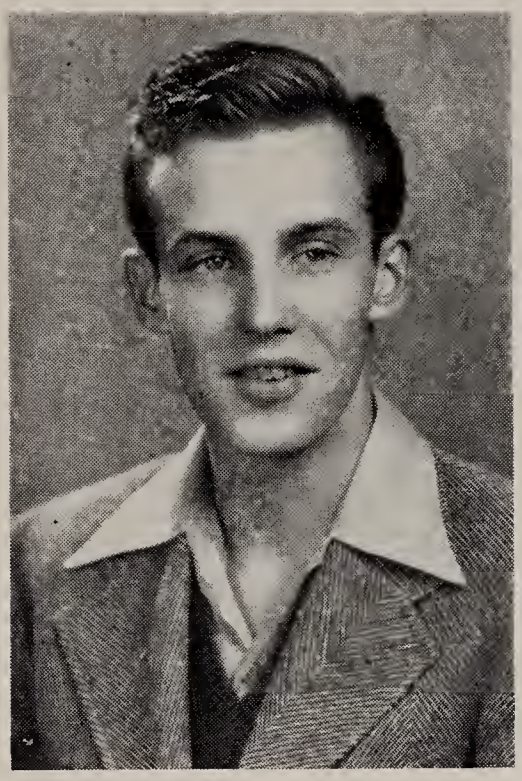

EDDIE MCCRAY
President

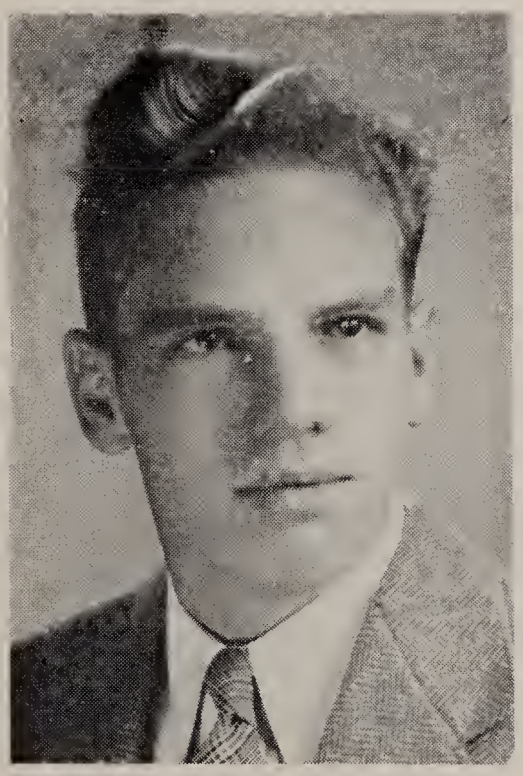

VICTOR JONDRO
Vice-President

DOLORES CORNETT
Secretary

OVELLA AVARITT
Home Ec. '41-'44

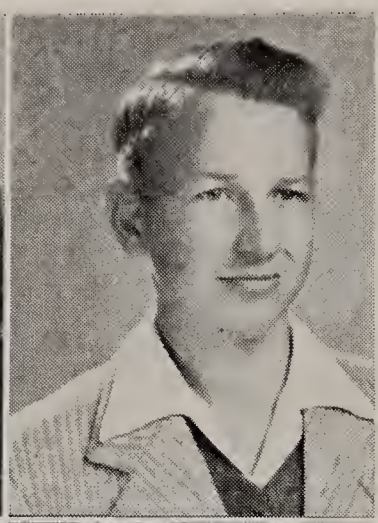

LEWIS EARL BAILEY
Student Council, '42
Science Club, '43-'44

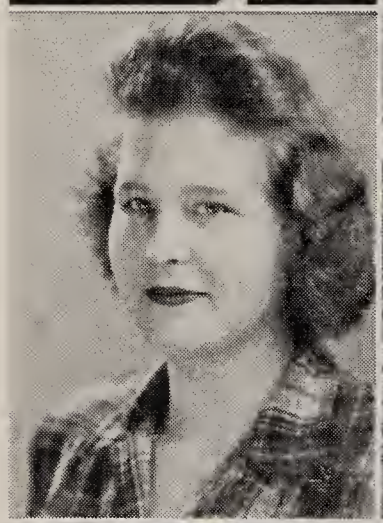

LESSIE FAY BARNES
Basket Ball, '42-'43-'44
Captain Basket Ball, '44
Home Ec., '44

LOUISE BEECH
Basketball, '44
Home Ec., '44

DOROTHY BLEVINS
Science Club, '43
Basket Ball, '43-'44

MOTIER BURNS

JIMMIE BURROW
Home Ec., '43-'44
Librarian, '43

LOVIE CAPLE
Glee Club, '42-'43-'44

WAYNE CARRICK
President Science Club, '43-'44
National Honor Society, '43-'44

ROBERT CARSON
Football, '41-'42
"B" Club, '41,-'42-'43
Vice-President "B" Club, '43
Dramamtic Club, '44

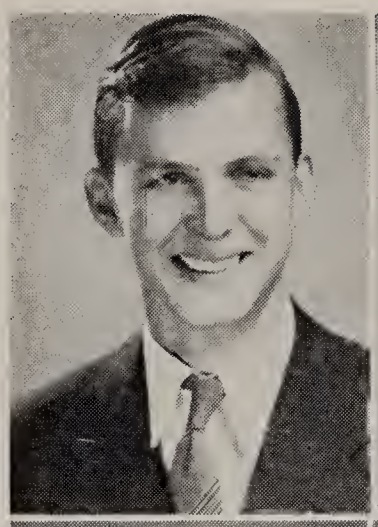

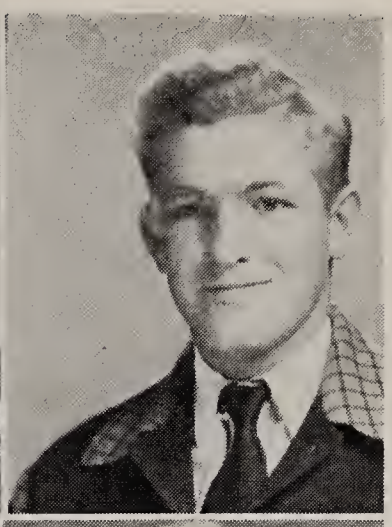

W. E. CARSON
Science Club, '43, '44

MARGARET CATE
Band, '41
Glee Club, '42
Journalism, '43-'44
Sec. of Journalism, Home Ec. '43, '44
Quill and Scroll, '44

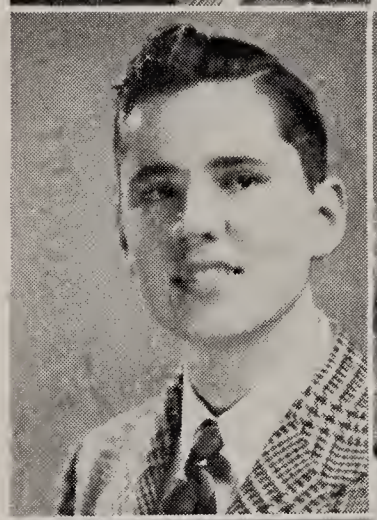

JEAN COOK
Band, '43-'44, Glee Club, '44
Journalism, '44, Dramatic, '44
Basket Ball, '44
National Honor Society, '44

DOLORES CORNETT
Journalism, '42-'43-'44; Quill and Scroll, '42-'43-'44; Ass't Editor of Panther Tales, '43; Co-Editor of Panther Tales, '44; Glee Club, '41-'44; National Honor Society, '43-'44; Sec. '44; Home Ec. '42-'43-'44; Science Club, '44; Sec. of Class, '41-'44; Library Club, '44; Library Work, '42-'43-'44

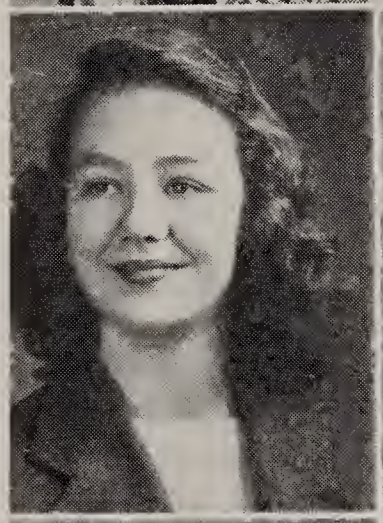

WYLIE COX
"B" Club, '41-'42-'43-'44
Football, '42-'43-'44
Basket Ball, '43
Journalism Club, '44
Dramatic Club, '44
Business Manager, '44

JOHN CUMMINGS

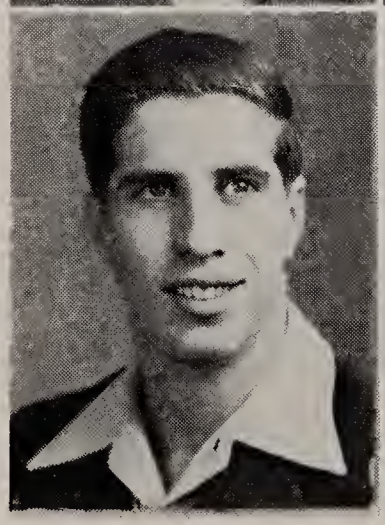

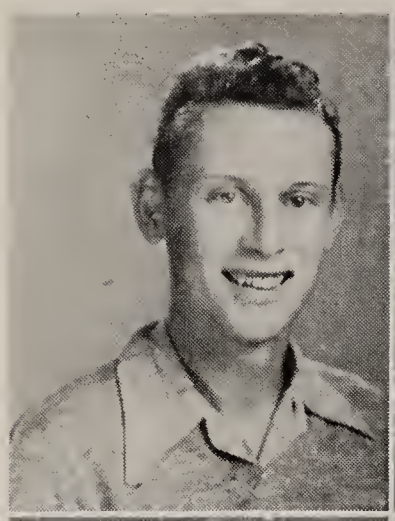

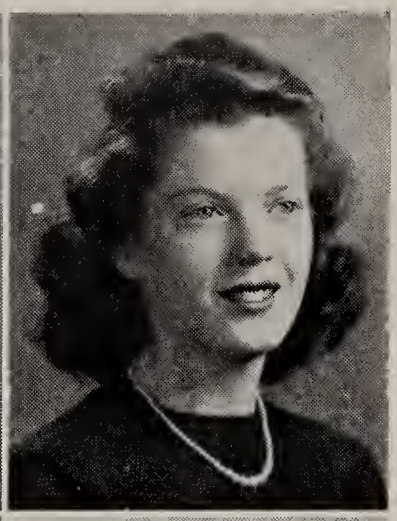

JOHN DUE
"B" Club, '43-'44; Football, '44
Basket Ball, '43

BERNICE ELLIOTT
Honor Graduate, '41; Glee Club, '41-'42; Journalism Club, '42-'43-'44; Sec. of Glee Club, '42; Sec. of Class, '42, Quill and Scroll '43-'44; Nat'l Honor Soc., '43-'44; Secretary, '44; Beauty Queen, Science, '44; Dramatic, '44; Library, '44

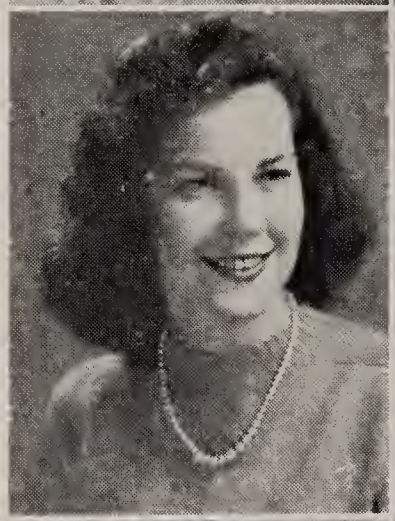

MARY LOUISE EVANS
Journalism, '42-'43-'444; Pres., '44
Quill and Scroll, '43-'44
President Quill and Scroll, '44
Home Ec. President, '43
Home Ec., '43-'44
Science, '44
Dramatic, '44
Victory Queen, '42
Gleen Club, '41-'42

AUSTIN FIKES
Cheer Leader, '44

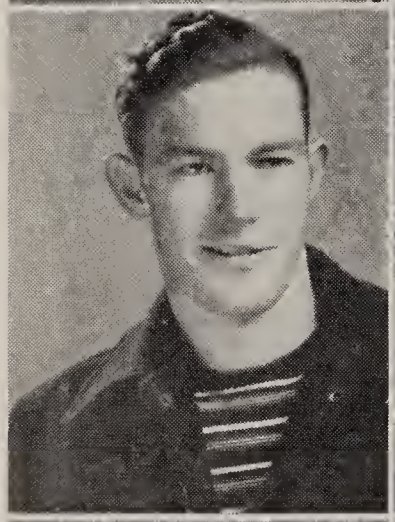

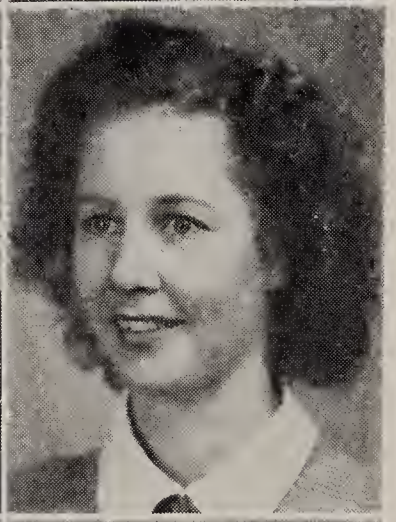

ELBERT FLOYD
Football, '43-'44
"B" Club, '43-'44

POLLY FUNK
Glee Club, '42-'43-'44; Pres., '44
Basketball, '41-'42-'43
Home Ec., '44

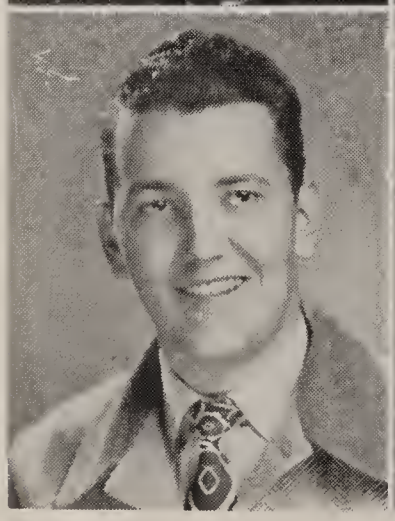

BILL GLENN
Band, '41-'42-'43-'44

JUANITA HENDRIX
Basketball, '41-'42-'43-'44
Home Ec., '43-'44

TROY HUDSON

JOHNNIE HYATT

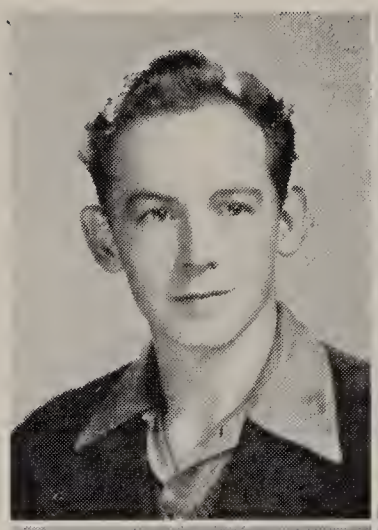

BARBARA JOHNSTON
Cheer Leader, '41-'43-'44
Basket Ball Manager, '43-'44
Quill and Scroll, '43-'44
Journalism, '42-'43-'44
National Honor Society, '44
Vice-President Student Council, '44
Business Manager Panther, '44
Vice-President Dramatic Club '44
Glee Club, '44

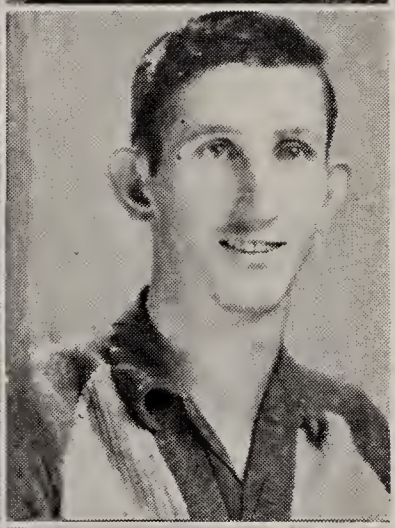

J. D. JOHNSON

VICTOR JONDRO
Editor of Panther, '44
Basket Ball, '43-'44
Student Council, '43-'44
"B" Club, '4-'44
Vice President, '44

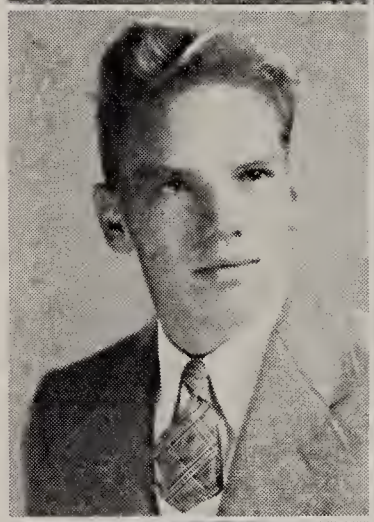

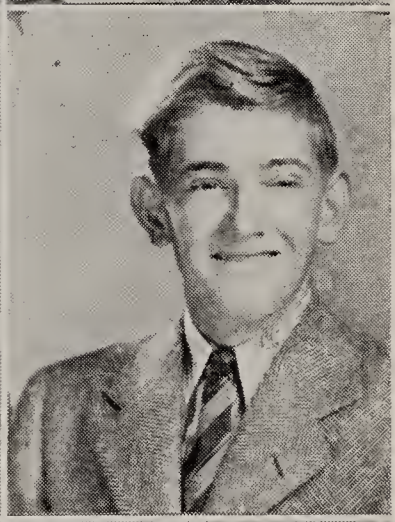

JAMES KANE
Honor Student, '41

MURIEL LANDERS
Home Ec., '43-'44
Glee Club, '44

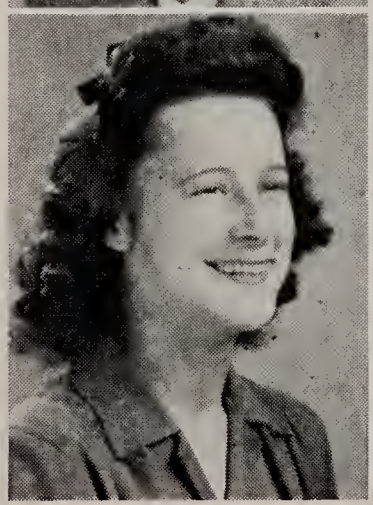

LORRAINE LARSEN
Honor Student, '41
Glee Club, '42
Home Ec., '43
Journalism, '44
Student Council Secretary, '44
Dramatic Club, '44
Annual Staff, '44

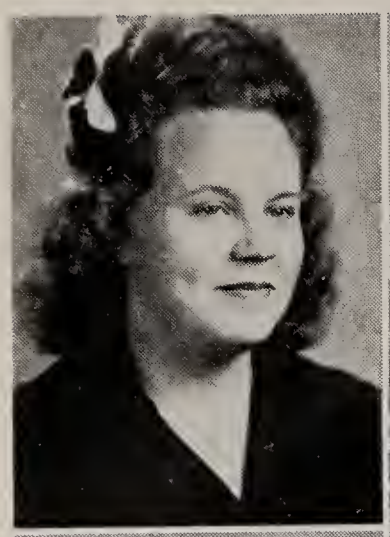

BETTY LEWALLEN
Home Ec., '41-'42-'43-'44
Glee Club, '41-'42-'43-'44

ANN MASON
Home Ec., '44
Journalism, '44
Science Club, '44
Quill and Scroll, '44

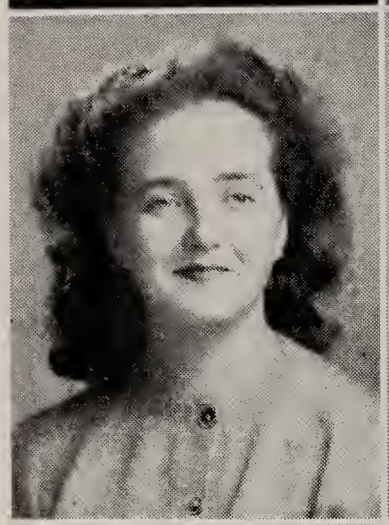

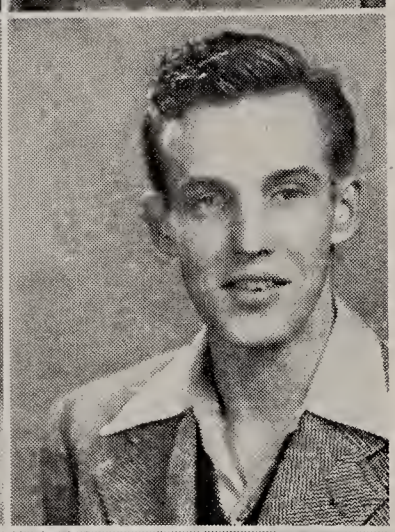

BILLIE MEYER
Basketball, '43-'44; Journalism, '43-'44; Home-Coming Maid, '44; Vice President Science Club, '44

EDDIE McCRAY
Jr. High Basket Ball, '41; Band, '41; Pres. of Class, '42-'43-'44; Student Council, '42-'43-'44; Pres. Dramatic, '44; Science, '44; Journalism, '44; Basket Ball, '44; "B" Club, '44; Annual Staff, '44; Art Editor of Panther, '44

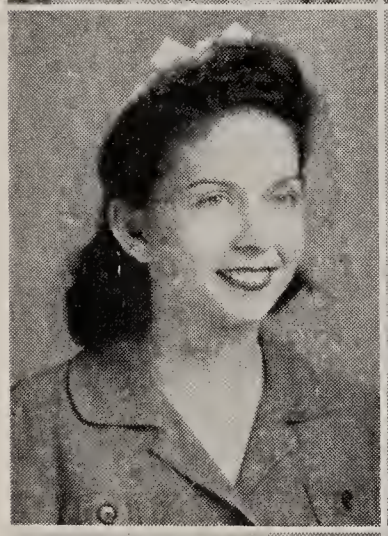

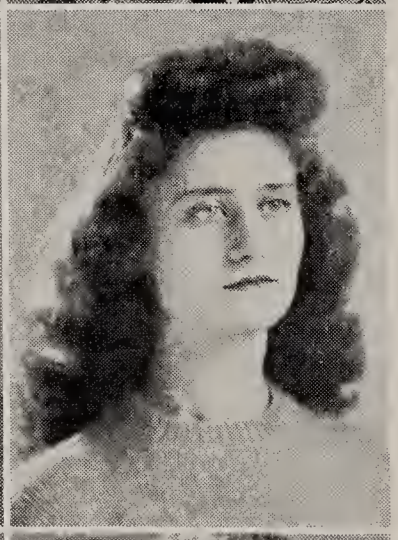

ALVA NEIGHBORS
Library, '42-'43-'44
Glee Club, '44
Vice-President Library Club, '44
Home Ec., '44
National Honor Society

MARY NEWCOMB
Cheer Leader, '42

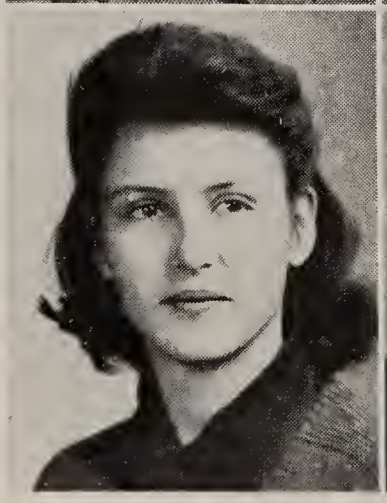

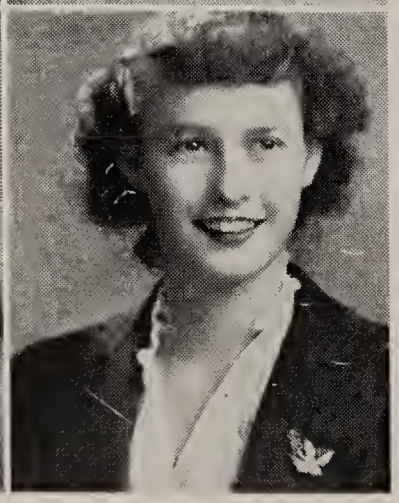

MARILYN PARKER
Glee Club, '43-'44
President, '44
National Honor Society, '43-'44
Vice-President, '44
President Library Club

CAMILLE PENNINGTON
Lettered in Basket Ball, '43-'44
Home Ec. Club, '41-'42
Library, '42-'44
Journalism, '42-'43-'44
Vice-President Journalism, '44
Band, '44
Dramatic Club, '44

RETHA MAE REED
Home Ec. Club, '42-'44
Basket Ball, '44

AILEEN RICHARDS
Glee Club, '41-'42
Home Ec., '43
Library, '44
Beauty Queen, '44

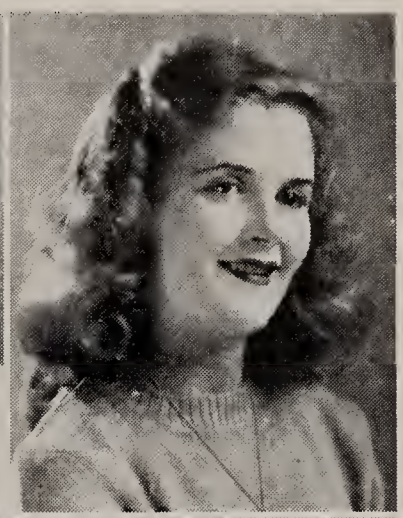

MARIE RITCHEY
Journalism, '42-'43-'44
Home Ec., '43-'44
Library, '44
Glee Club, '42-'44
National Honor Society, '43-'44
Quill and Scroll, '43-'44
Secretary Quill and Scroll, '44
Vice-President Quill and Scroll, '44

FRANCES ROBERSON

JOE RYBURN

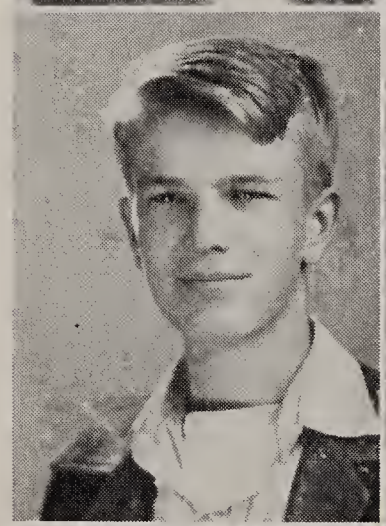

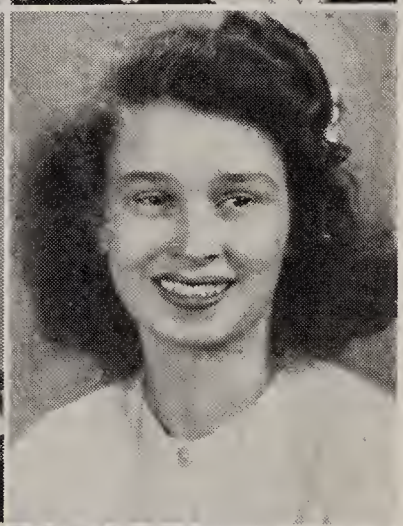

NORMA SPANN
Home Ec., Club, '43
Glee Club, '44

MARY LOU STEED
Glee Club, '41-'42
Secretary of Class, '42
Student Council, '41-'42
Secretary Home Ec. Club, '43
Journalism, '43-'44
Quill and Scroll, '44
Science Club, '44

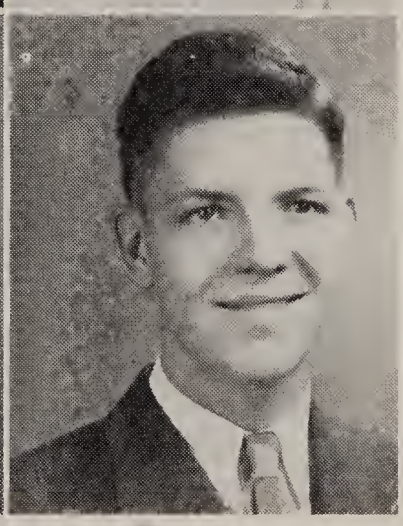

HUGH WALTERS
Science Club, '43-'44

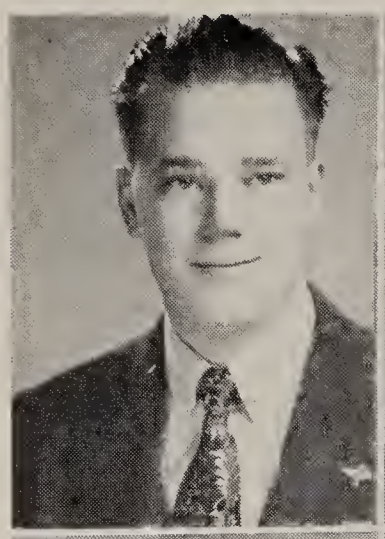

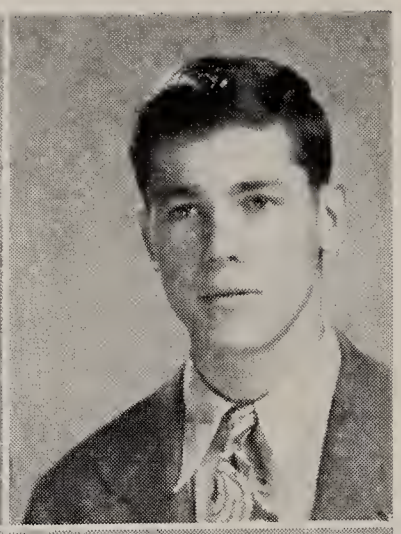

D. L. WEBB
Football, "B" Club, '43-'44

JOHN IKE WILLIS
Football, '43-'44
Student Council, '43-'44
President, '44
"B" Club, '43-'44
National Honor Society, '43-'44
Assistant Editor of Annual, '43-'44
Captain Football, '44

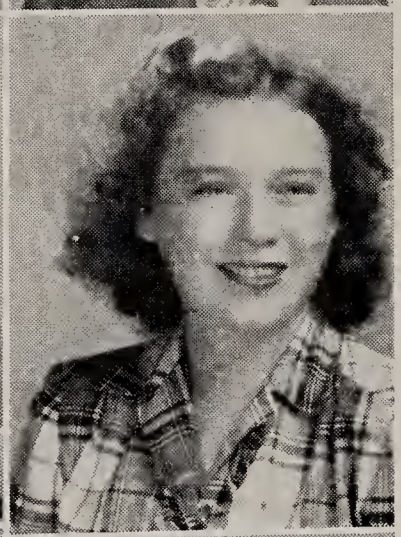

RAYE WILSON

BILLIE JUNE WOMBLE

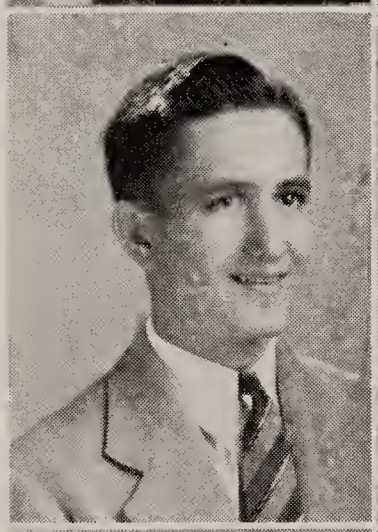

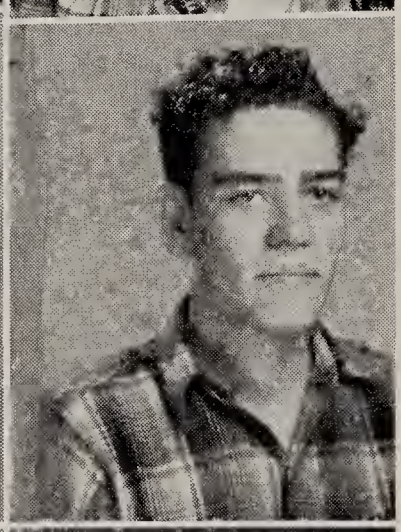

DOYLE WRIGHT
Football, '43-'44
"B" Club, '43-'44
National Honor Society, '44
Student Council, '43-'44
Basket Ball, '41-'42-'43-'44

RICHARD ZANG
Football, '43-'44
Science Club, '44
"B" Club, '44

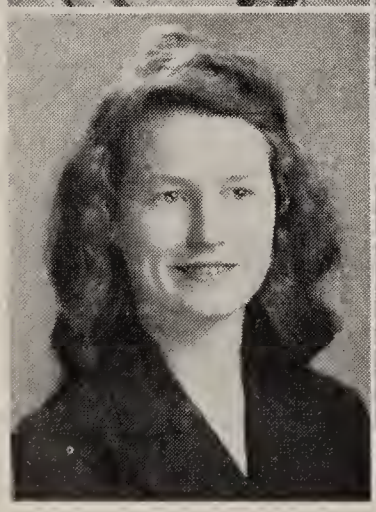

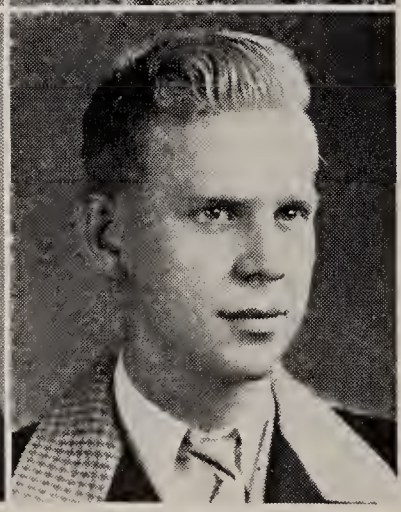

LILLIAN ZINN
Home Ec. Club, '42-'44
Basket Ball, '43-'44

BILL BEAVER
Football, '41-'42-'43-'44
"B" Club, '41-'42-'43-'44

Class Will

We, the members of the Senior Class of Benton High School, County of Saline, State of Arkansas, being of sound mind and memory, and having reached an age where we are soon to pass on to higher realms, do hereby make and declare this to be the last will and testament of our class. This valuable document, duly executed and signed, is as follows:

I. To our beloved teacher[s] we bequeath our lasting affection and a large measure of thanks for the constant and capable manner in which they stood at the helm during our voyage through school.

II. To our successors in this grade we bequeath the right to dig tirelessly and unceasingly in the musty pages of our books that you may, per chance, be able to pass the exams and stand where we do today, as victors. We also leave you the right to lord it over the other classes because of your importance as Seniors, and the privilege to shine as models of wisdom and good behavior, as we have.

III. To various individuals of the soon-to-be Senior Class, we make these important and generous personal gifts, trusting they may be duly appreciated:

To Max Wright goes Bob Carson's snap as teacher's pet.

To Jerine Lawrence we bequeath Betty Lewallen's ability to take the solos in assembly.

To Mary Frances Barnes is left Marie Ritchey's luck in getting high grades.

To Paul Crow we give Austin Fikes' fluency in writing notes to the girls.

To Eva Powers we bequeath Lorraine Larsen's desire to become an old maid.

To Jacky Homan is given Wylie Cox's trick of looking innocent when caught in mischief.

Bill Glenn's amazing knack in getting to class late is bequeathed to Billy Ray Alder.

Monk Due's ability for getting into a "rut" with girls goes to Bobby Tucker.

Norma Spann's love for the armed forces is left to Ernestine White.

To Hazel Ivy, Ike Willis gives his ability to stay ahead on typing.

Jack Barnes leaves her ability for creating gossip to Beth Davenport.

Mary Louise Evans leaves her poise and charm to Bennie Ruth Sims.

Billie Meyer gives her friendliness and vitality to Ikey Sue Keene.

Matier Burns joyfully leaves to Judy Keahy her capable execution of all shorthand assignments.

Dolores Cornett bequeaths to Pat Rowland her editorship on the school sheet.

Mog Cate leaves to Betty Jo Tice the dignity and joy of being engaged.

To Jack Sutton we bequeath Troy Hudson's chance to become President of the United States.

To John Rogers we give Doyle Wright's power to please the girls.

In witness whereof we have set the signatures and the seal of the Class of 1945.

Class Prophecy

The little red school house under the hill
In 1932 got quite a thrill;
Started out to mold their lives.
After twelve long years we've struggled through
Now we wonder, and will tell to you
What, we hope, the future holds in store,
For we want to live to its fullest score.
When this terrible war is o'er
D. L. and Dolores will wait no more.
Wayne and Lewis Earl have bought out the Imp,
Stuart and Elbert are back without a limp.
Hugh Walters is editor of Coronet,
The magazine, in high school, he could never forget.
Joe is still tinkering with mechanical parts,
While Wylie is still breaking all the girl's hearts.
Mary Lou and John Allen are quite settled now,
And Ann and Bob are still milking their cow.
Victor Jondro is the bobby sox rage of '55,
As for orchestra, Bill Glenn is the king of jive.
Mary Aileen is again Miss New York,
She often sees Betty who's soloist at The Stork.
Bob and Camille have a network of stations
While Jean and her fire chief are touring the nation.
Bush Drug Company's new owners are Billie and Doyle,
And James Kane and Frances are tilling the soil.
Marie and Johnnie are leading a quite life,
Dick Zang has just divorced his eighteenth wife.
Lillian, Retha, Juanita and Louise
Are taking dictation as fast as you please.
Motier is still Miss Motier Burns,
The courting of John Cummings she has squrned.
The Home Ec Department has influenced these lives,
For Ovella, Lovie and Jimmie are making good wives.
Dorothy, Muriel and Norma have never roamed,
They found their place right here at home.
A lovely floral shop in the future we see
Taken care of by Jack and W. E.
Troy and Eddie to Hollywood did go,
To try their luck in the film studio.
Lorraine and Barbara are never apart,
And Bernice is still breaking John Ike's heart.
Of all the girls Bill Beaver tried to please,
There's none to him like Mary Louise.
Austin is still servicing your Ford,
At his station on Military Road.
Billie June and her freind Raye,
Are just as close as they were that first day.
Of all the ones who have found her fate,
There's none other than Margaret Cate.
Marilyn and Polly are nurses who please
They're attetnding patients overseas.
And to our sponsor whom we hold dear
She's still teaching from year to year.

JUNIORS

★

Junior Class

COLORS—*Red and White* FLOWER—*Rose*

MOTTO—*If there isn't a path, make one.*

★

OFFICERS

BOBBY TUCKER ..... *President*
BILLY RAY ALDER ..... *Vice-President*
BILLIE SUE KAUFFMAN ..... *Secretary-Treasurer*

★

Billy Ray Alder
Kenneth Avaritt
Mary Frances Barnes

Gussie Barlow
Dorothea Benedict
Margaret Butler

Mildred Covey
Edmund Davenport
Mary Beth Davenport

Sam Davis
Dolores Dinsmore
Wilma Jean Duncan

Tommy Everett
Agnes Fischer
Jacky Homan

Mary James
Billie Sue Kauffman
Judy Keachey

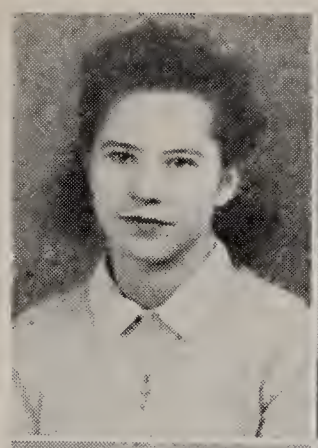

Ikey Sue Keene
Jerine Lawrence
Ernestine Ledbetter

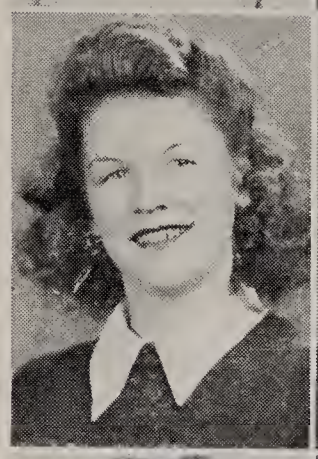

Muriel McMillen
Mary Lou Medlock
Martha Ann Nalley

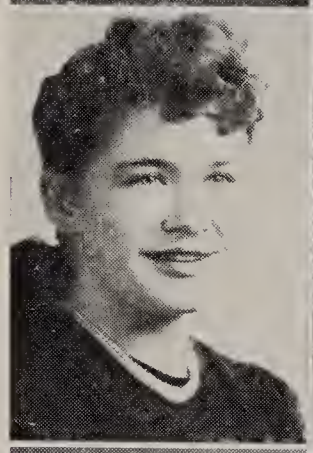

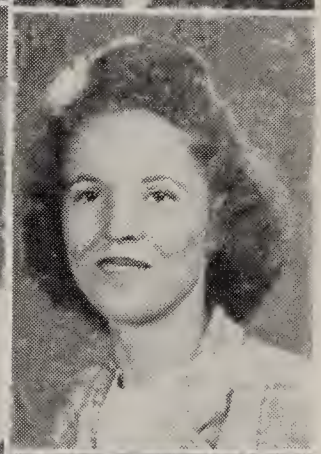

Coy Nantz
James Ed Nutt
Wanda Parker

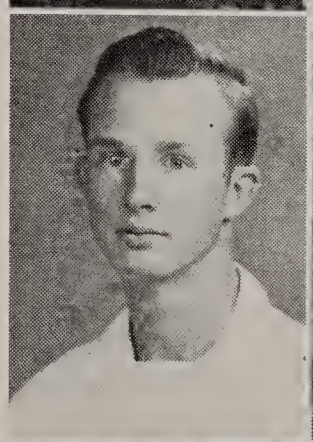
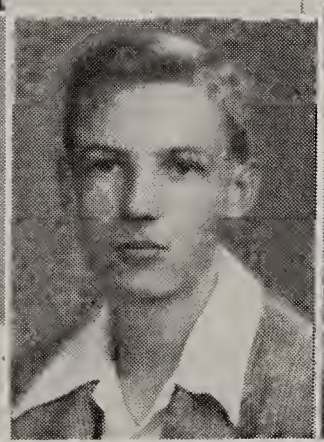
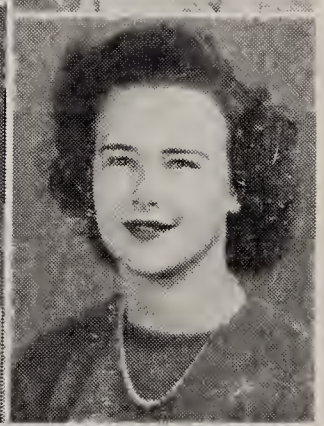

Della Pelton
Stella Pelton
Eva Powers

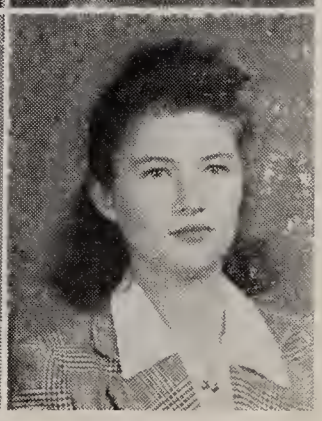

Curtis Rasbury

James Ritz

Margaret Ann Robertson

Margie Lee Robertson

John Rogers

Erma Lee Rothenberger

Patricia Rowland

Joe Runyan

Bonnie Lee Scott

James Shelnut

Melba Sherrill

Norma Sharp

Bennie Ruth Sims

Jean Storey

Jack Sutton

Elizabeth Sweeten
Charles Taylor
Raymond Thomas

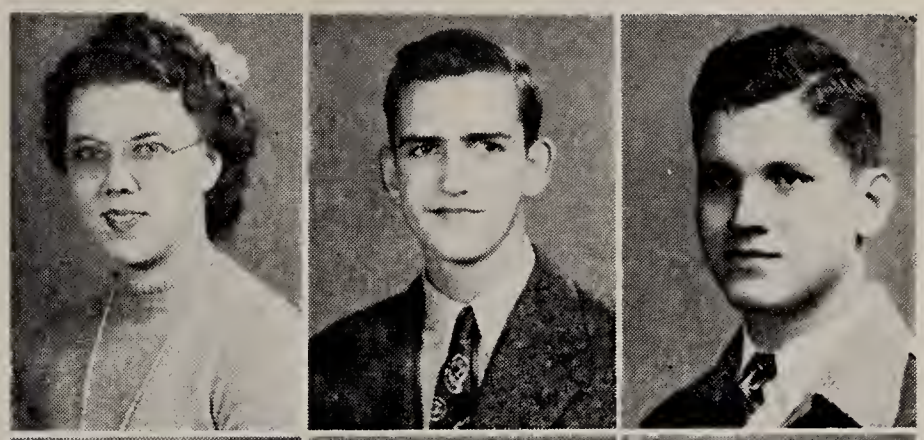

Max Thomas
Betty Jo Tice
Bobby Tucker

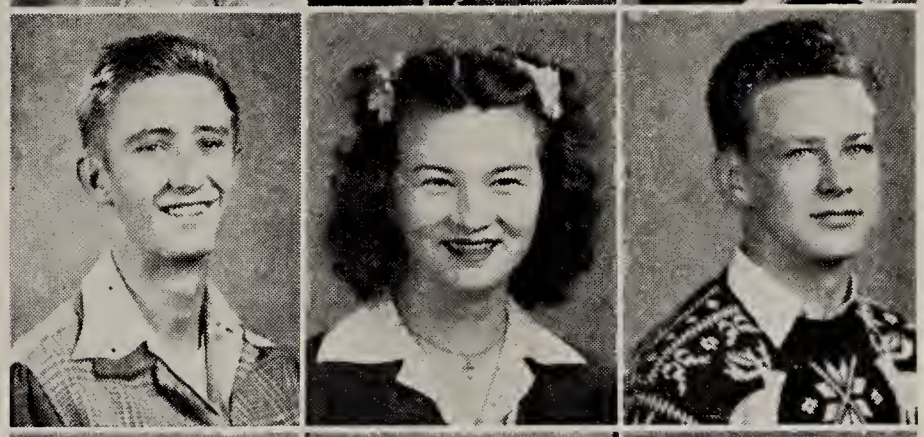

Virginia Westbrook
Ben Witham
Alta Lee White

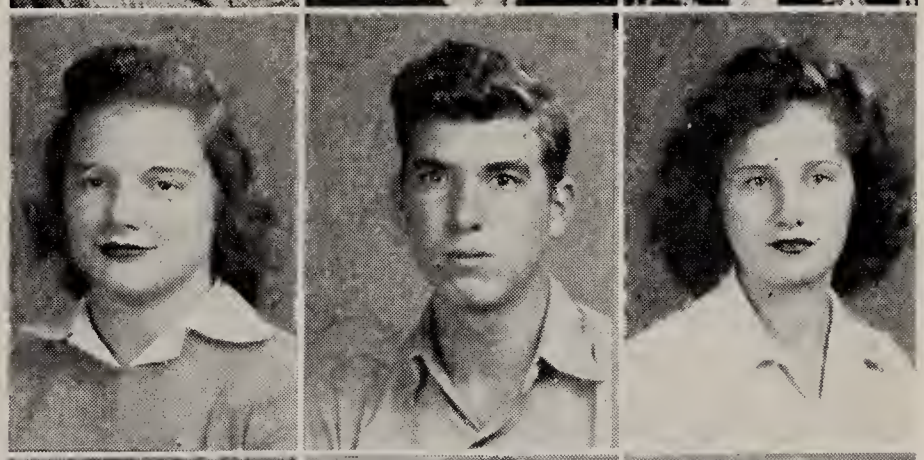

Ernestine White
Doris Helen Wright
Max Wright

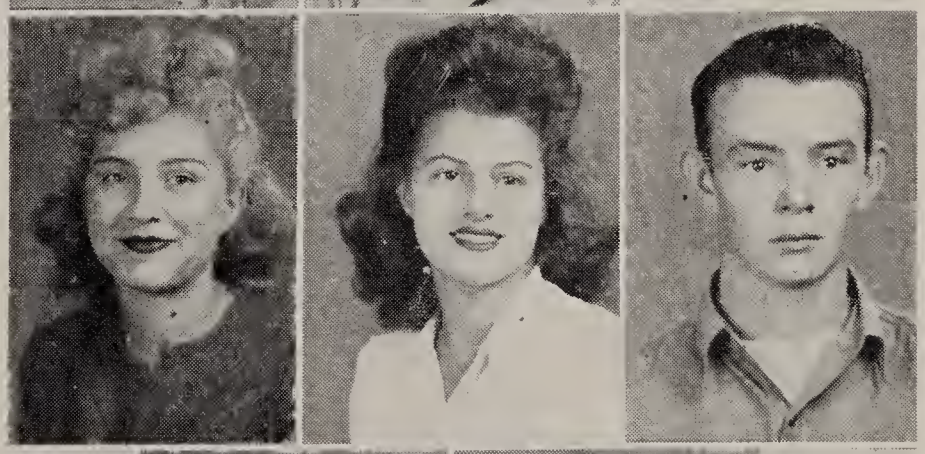

Freeman Wright
Eleanor Zang

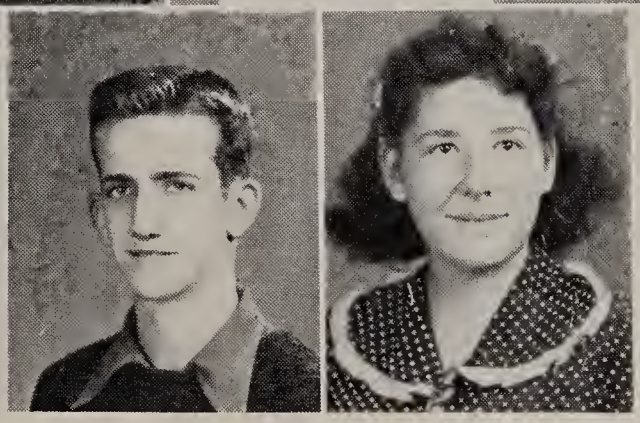

SOPHOMORES

Donald Baker
Gene Ballard
Wilma Bishop

Christine Bradbury
Frances Burns
Alvin Burruss

Billy Burrow
Mary Carradine
Peggy Carson

Martha Catton
Rose Mary Coffelt
Bobby Collins

G. W. Covert
Paul Crow
Melba Davenport

Douglas Davis
Claudine Edwards
Clenith Erwin

Venita Erwin

Melba Farrell

June Fodrill

James Giles

Glenn Griffin

Alfred Guerin

Martha Halpain

Bobbie Hayes

Carolyn Hughes

Hazel Ivy

W. R. James

Margaret Johnson

Patsy Keene

Paul Kirkpatrick
Vice-President

Katherine Krticka

Lacy Landers

Kenneth Ledbetter

Billie Lewallen

Arvilla Lovell
Edith Mangum
Jack McCray

Amelia McClendon
Jeannine McDaniel
Jackie Meyers

Billy Mullins
James Peeler
Fern Pelton

Charles Petty
Ruth Phillips
Bernard Pitts

Dorothy Lou Reed
Evelyn Robertson
Robert Roberson

Charles Ross
President
Jean Ann Ryburn
Secretary
Agnes Salley

Norma Samples
Jane Shepherd
Jerry Simmons

Barbara Sims
Patsy Smith
Louise Spann

Fred Thomas
Mary Nell Thomas
Fred Walton

Dorothy Welch
Bobby Doyle White
Norma Jean Williams

Charles Wilson
Doyle Wilson
Fayne Wilson

Mollie Womble
Bill Wright
Thurman Harrison

BAILEY
BROS
3 RING
CIRCUS

SPORTS

FOOTBALL

First row—Kirkpatrick, ,Landers, R. Thomas, Ike Willis, W. Cox, Due, Wright Floyd, Cordell.

Second row—Coach R. Richards, S. Richards, Webb, Turbyfill, B. Mullins, N. Cox, Clay, Zang, McMillen.

Third row—Wimberly, Everett, J. Mullins, Walton, C. Thomas, Sherrill, James, Shelnut, Shaw, Jack Byrnes, B. Willis.

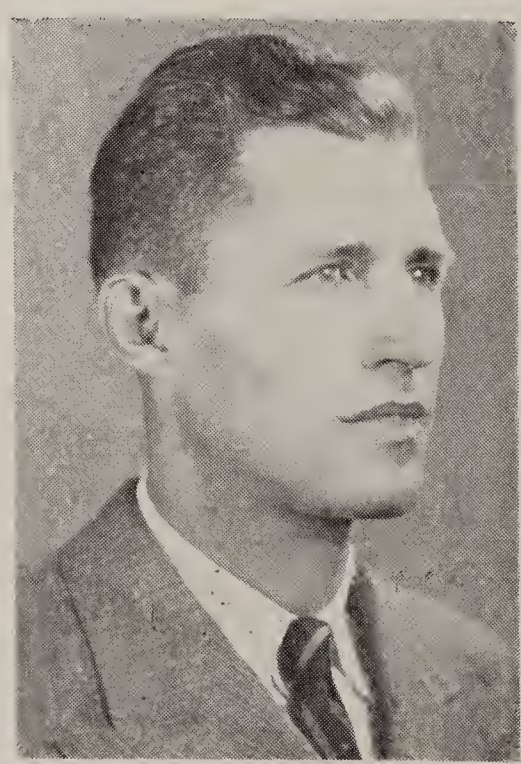

COACH RAYMOND RICHARDS

FOOTBALL SEASON---1944

North Little Rock	14	Benton	0
Hot Springs	20	Benton	6
Bauxite	13	Benton	25
Fordyce	0	Benton	38
Catholic High	6	Benton	7
Beebe	6	Benton	34
Russellville	26	Benton	0
Subiaco	19	Benton	12
Malvern	8	Benton	46
Forrest City	0	Benton	13
Total	112	Total	181

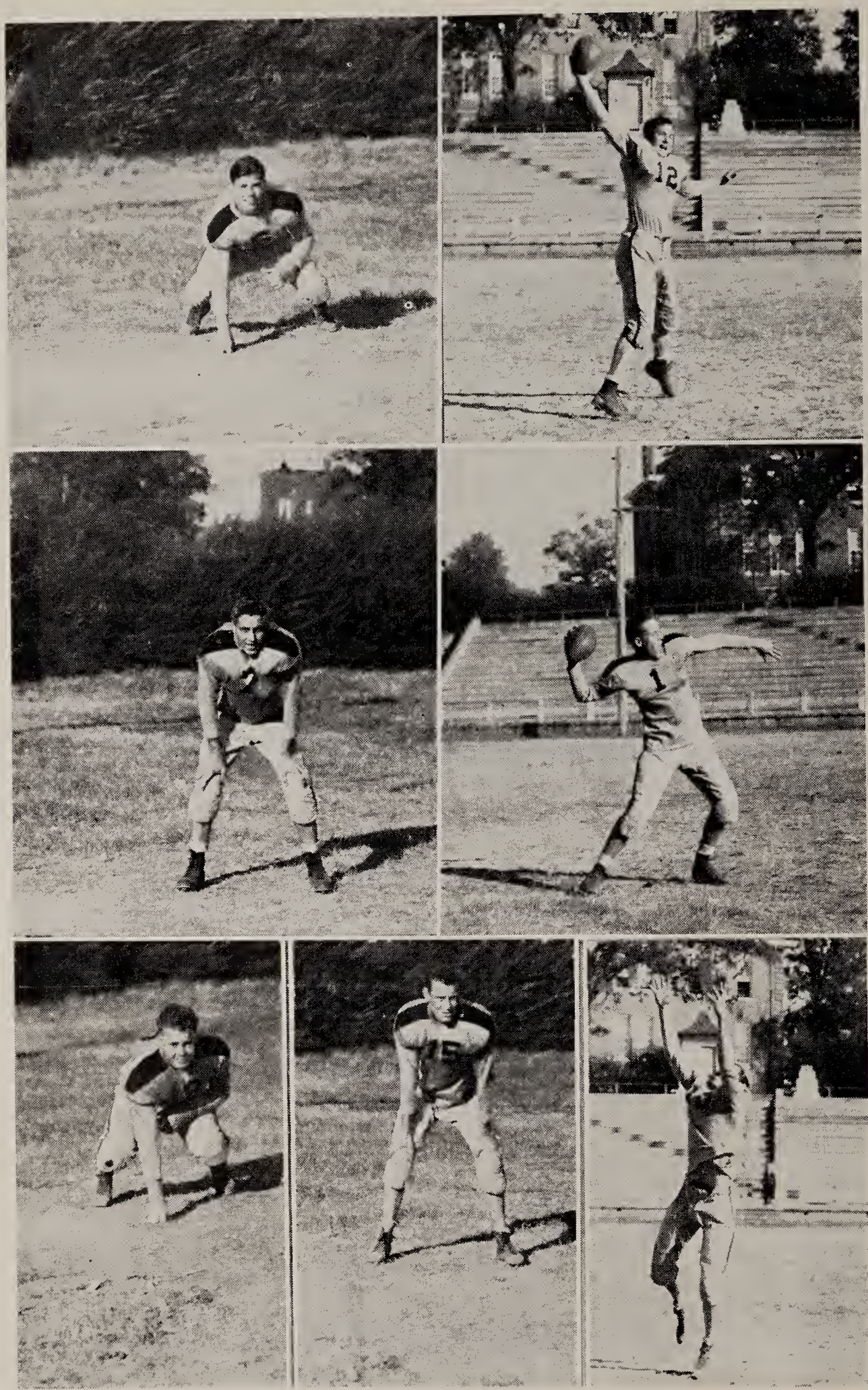

1 Ike Willis, *Captain;* 2 Floyd, *Co-Captain;* 3 Landers, 4 B. Mullins
5 Webb, 6 Due, 7 Richards

NORTH LITTLE ROCK 13, BENTON 0

The 1944 Panthers opened their season playing North Little Rock in a Conference game. The game was interesting from start to finish. Although the Panthers were unable to score, they constantly threatened. The Wildcats had trouble all right with Jack Richards' hard tackling and Bill Mullins' passing.

HOT SPRINGS 20, BENTON 6

Even if Hot Springs was the pre-game favorite, they soon found that they had a tough and scrappy team to beat. The game didn't go the way the score indicated, for the Panthers outfought the Trojans most of the game, only to get the breaks against them. On the opening kick-off, Lacy Landers took the ball and ran 85 yards through the whole Trojan team to score. The Panthers made 14 first down to their 10.

BAUXITE 13, BENTON 25

At last the game of the year rolled around — for Benton and Bauxite rivalry was again uncovered. Both teams were in high playing order and fought to the finish. The Miners scored early in the first quarter but the Panthers bounded back with touchdowns by Mullins and Landers. The score was tied after the half so the Panthers took to the air to make two more touchdowns. The boys got a chicken dinner for winning this one.

FORDYCE 0, BENTON 38

The Panther steam roller worked perfectly to bring home a 38 to 0 victory over the "Red Bugs." It was the Panthers' game all the way with Wylie Cox making three touchdowns, McMillan, Mullins and Landers contributing one touchdown apiece. The Panthers made 17 first downs to Fordyce 3.

CATHOLIC HIGH 6, BENTON 7

The Panthers found their scoring punch just in time to win the game from the Rockets. Benton trailed 6 to 0 for three quarters when finally Lacy Landers ran 18 yards to score. The try for the extra point was good so another victory was added to the Panther column.

BEEBE 6, BENTON 34

To keep the home-coming perfect, the Panthers came through with a 34 to 6 victory over Beebe. The Badgers played good ball but it wasn't quite good enough to match the play put up by the Panthers. Benton scored in every quarter with Wylie, Elbert, Lacy(?), and Bill Mullins each scoring.

1 Wright, 2 Kirkpatrick, 3 Cordell, 4 N. Cox, 5 R. Thomas, 6 Zang, 7 W. Cox

RUSSELLVILLE 26, BENTON 0

The Russellville Cyclones handed the Panthers a 26 to 0 defeat in the College City's stadium. The Panthers were not in top condition for this game, due to injuries to many of the first eleven. The Cyclones took to the air for three of their scores while running the fourth over. The Panthers were never discouraged, but were not able to push their drives into pay dirt.

SUBIACO 19, BENTON 12

The Panthers lost a heart-breaker to Subiaco, 19 to 12. Both teams gave all they had in a very clean and exciting affair. The game was featured by beautiful open-field runs by Lux of Subiaco, Cox and Mullins of the Panthers. Wylie Cox and Mullins scored for Benton.

MALVERN 8, BENTON 46

Coach Richards' charges turned on the full might of their offensive power in the crushing defeat of Malvern, 46 to 8. The Panthers scored freely throughout the game and played heads-up football for four quarters. Touchdowns were made by Wylie Cox (3), Floyd, Landers, Due and Mullins.

FORREST CITY 0, BENTON 13

Panther support and spirit was very evident through the last game of the season. The game was played at Forrest City in mud and rain. The Panthers scored on a pass from Mullins to Floyd and a line plunge by Kirkpatrick. The Mustangs threatened constantly but the Panther forward wall held.

BENTON BILLYGOATS

First row—C. Thomas, B. Willis, W. R. James, Walton, Everett
Second row—Nalley, Shelnut, Wimberly, Peeler, Shaw, Byrnes
Third row—Lovell, Sherrill, J. Mullins, Lowry, Scott

Bobby Tucker and Jaybird Nutt
Managers

BILL'S ALL SET

Above—
Captain, Barbara Johnston
Muriel McMillen
Pat White

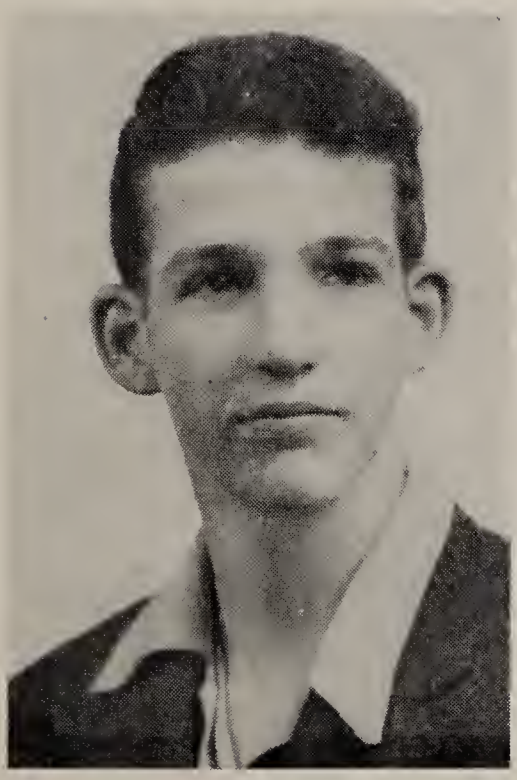

CHEER LEADERS

Left—
Austin Fikes

Right—
Jack McCray

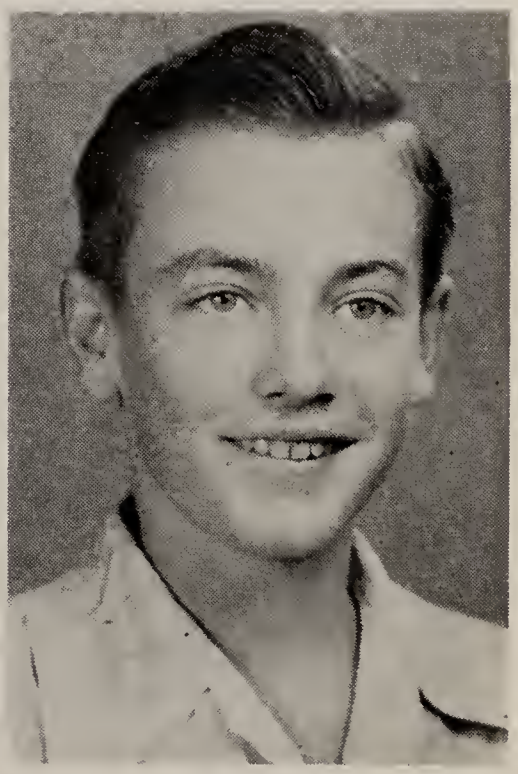

BASKET BALL

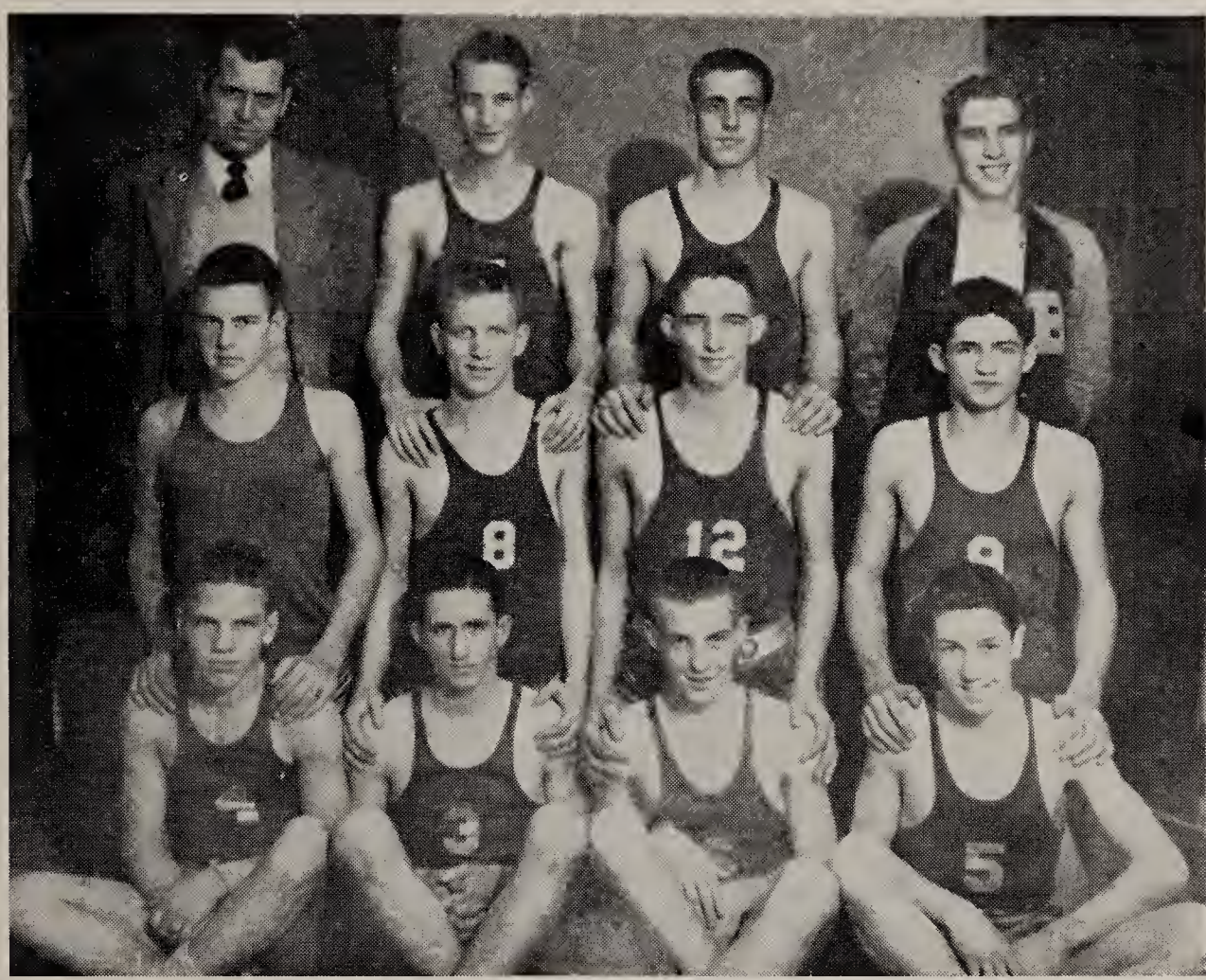

First Row—Jondro, Wright, McCray, Erwin
Second Row—Rasberry, Cordell, Crow, Kirkpatrick
Third Row—Coach Arnold, Davis, Landers, Cox

The Benton Panthers' season this year wasn't as successful as those of the past. The team was somewhat inexperienced but prospects for next year are bright. They were ably coached by Boyd Arnold. Wylie Cox was the business manager.

BASKET BALL

CARL CORDELL PAUL CROW PAUL KIRKPATRICK
DOYLE WRIGHT LACY LANDERS

PANTHER BASKETBALL SCORE

Glen Rose	35	Benton	23	Catholic High	23	Benton	22
Bryant	26	Benton	38	Paron	30	Benton	34
Little Rock	67	Benton	12	Bauxite	50	Benton	44
Malvern	27	Benton	18	Little Rock	96	Benton	27
N. Little Rock	76	Benton	18	Bauxite	48	Benton	45
Hot Springs	30	Benton	41	Catholic High	30	Benton	35
Paron	24	Benton	30	N. Little Rock	37	Benton	28
Hot Springs	24	Benton	38	Bryant	36	Benton	41
Central	9	Benton	24	Bauxite	55	Benton	44
Donaldson	18	Benton	21	Malvern	49	Benton	39
Bauxite	27	Benton	24	Mabelvale	42	Benton	36

Left: Paul Kirkpatrick
Right: Lacy Landers

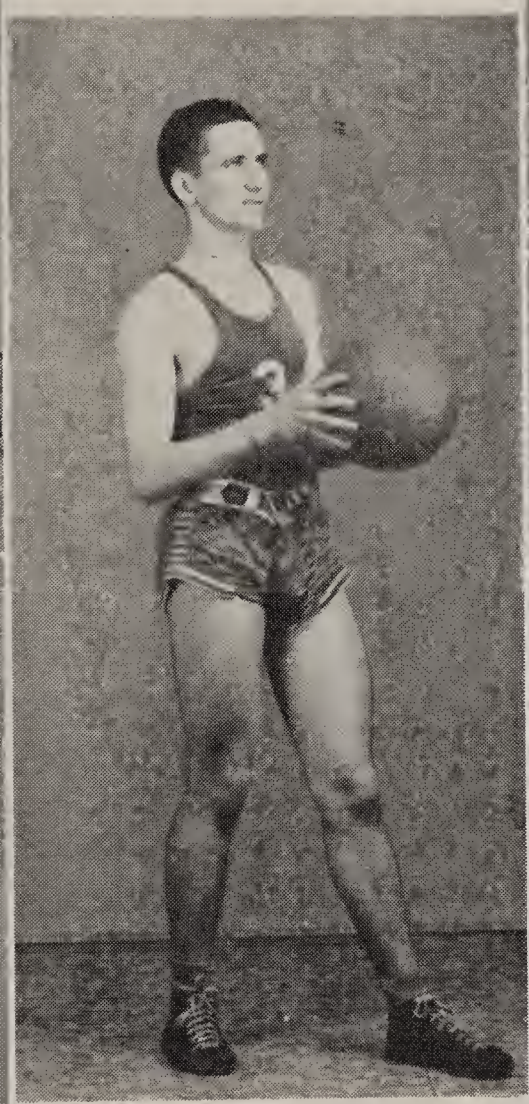

Doyle Wright

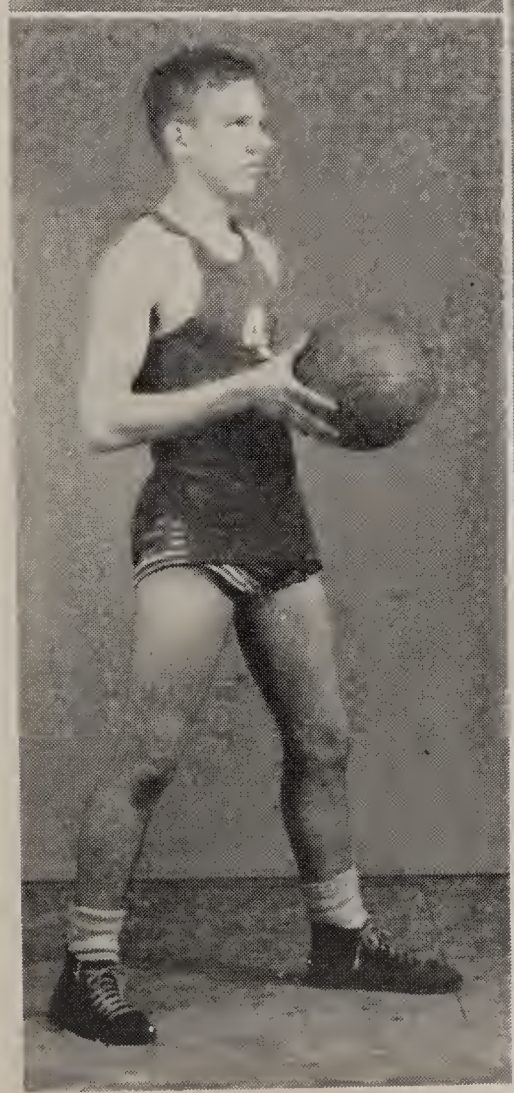

Left: Buddy Jondro
Right: Carl Cordell

Left: Douglas Davis

Right: Curtis Rasberry

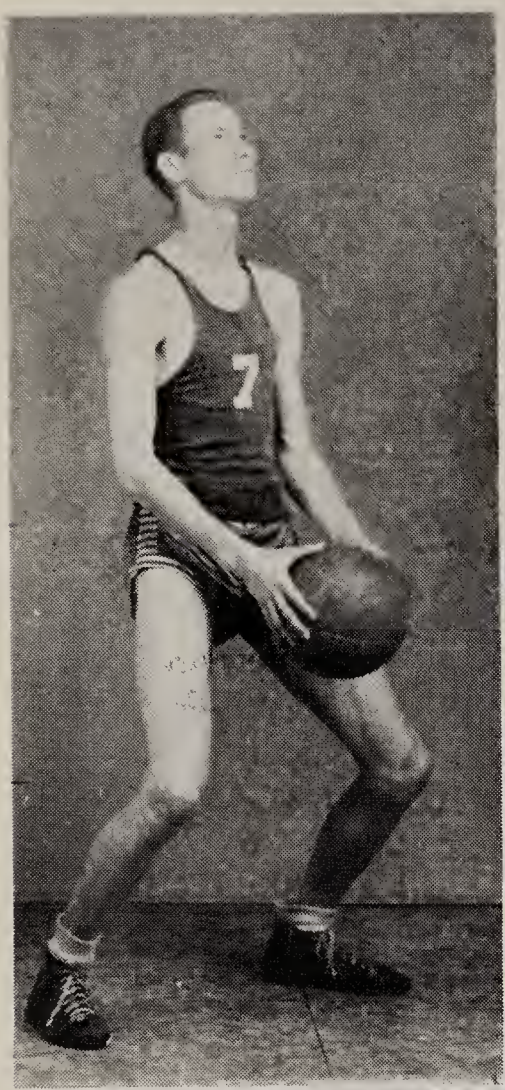

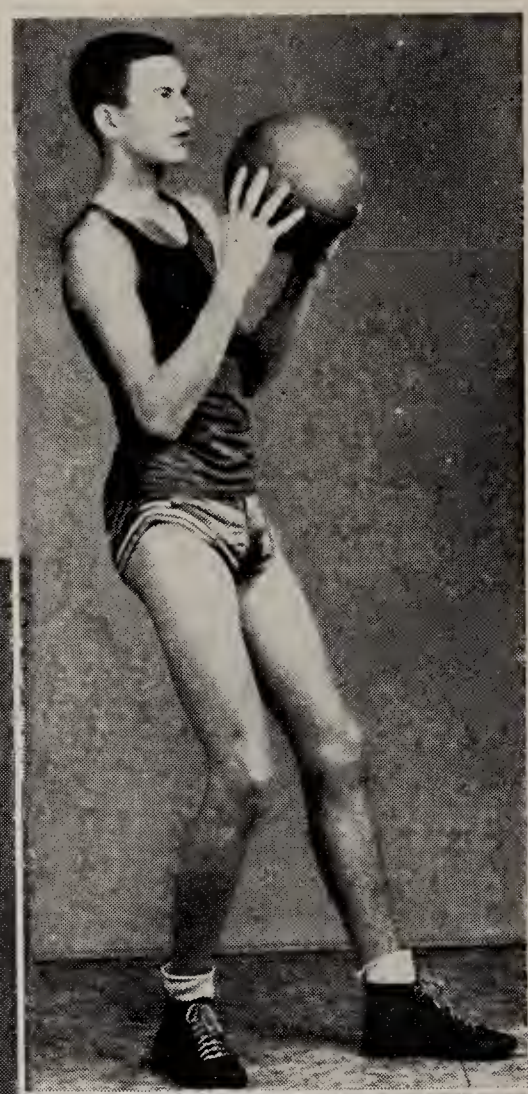

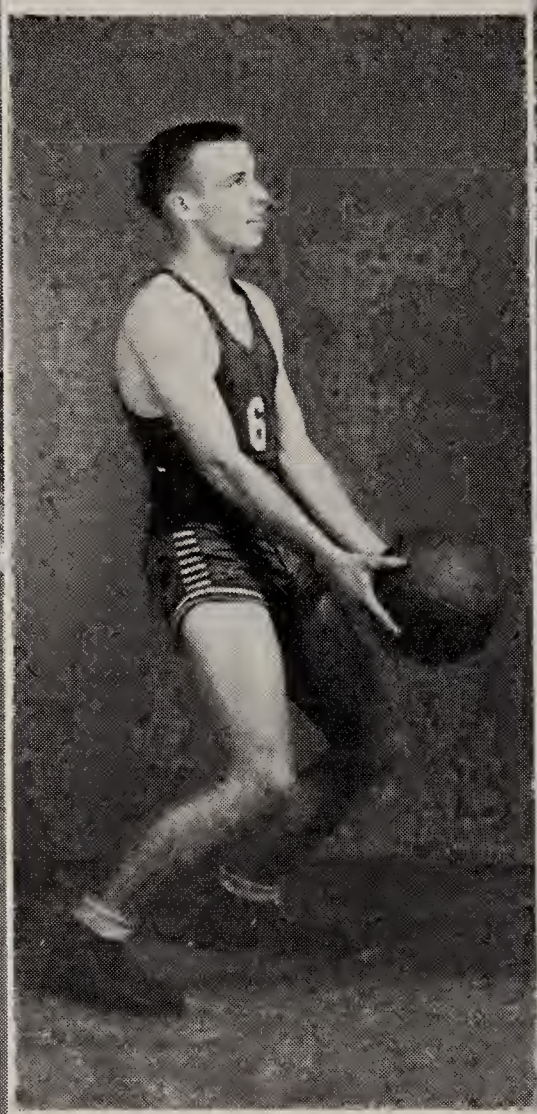

Eddie McCray

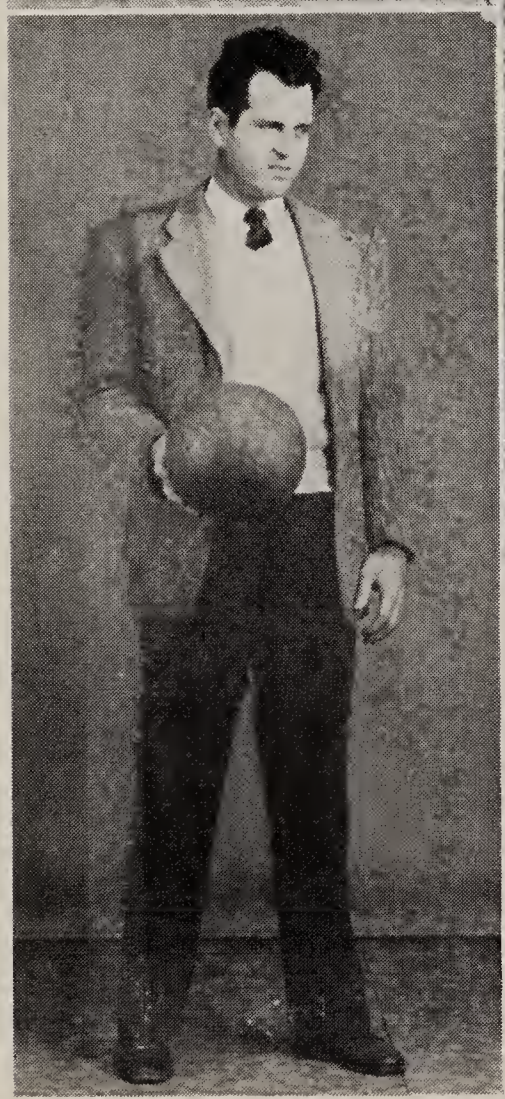

Left: Coach Boyd Arnold

Right: Mgr. Wylie Cox

First row: Pennington, Hobbs, Keene, Barnes, Rothenberger, Robertson, Erwin
Second row: Keahy, Blevins, Zinn, Hendrix, Beech, Wright, Parker, Sims
Third row: Reed, Meyer, Lawrence, *Manager*, Cook, Johnston, *Manager*

This season the Pantherettes really went to town. They brought home 15 victories against three losses. They also won two trophies, a distinction never before brought to Benton High by a girls' team. The Pantherettes are County Champions in their class, winning the tournament at Bauxite. They also won the tournament at Glen Rose. So hats off to the best Senior girls' team in the hitsory of Benton Hight School.

GIRLS' BASKET BALL

CAMILLE PENNINGTON JEAN COOK VENITA ERWIN
BILLIE MEYER JACK BARNES IKEY KEENE

PANTHERETTE BASKETBALL SCORE

Traskwood	12	Benton	42	Magnet Cove	15	Benton	18
Glen Rose	16	Benton	30	Bauxite	19	Benton	35
Bryant	12	Benton	32	Bryant	13	Benton	29
Paron	12	Benton	34	Bauxite	32	Benton	38
Bauxite	27	Benton	24	Glen Rose	19	Benton	29
Bauxite	22	Benton	31	Paron	27	Benton	20
St. Marys	25	Benton	21	St. Marys	23	Benton	24
Leola	15	Benton	17	Mabelvale	24	Benton	35
Poyen	16	Benton	18				

Camille Pennington, Betty Hobbs, Venita Irwin, Jean Cook, Erma Lee Rothenberger, Judy Keahy

Billie Meyer, Margie Robinson, Ikey Sue Keene, Dorothy Blevins, Jack Barnes, Doris Helen Wright

FeaTures
E. McC.

BEAUTY CONTEST

The winner of the beauty contest, sponsored annually by the Student Council, was selected by an impartial committee outside of Benton.

The beauty queen this year is Miss Mary Aileen Richards, who was representing the Student Council.

The other candidates in their respective places were:

Miss Mary Louise Evans
Senior

Miss Patsy Keene
Sophomore

Miss Muriel McMillen
Junior

Miss Betty Glass
Freshman

QUEEN

Miss Ailene Richards

Mary Louise Evans

Patsy Keene

★

Muriel McMillen

Betty Glass

HOME COMING

Miss Barbara Johnston was chosen Homecoming Queen by the Panther squad of 1944. The crowning of the Queen took place immediately preceding the game with the Beebe Badgers Friday night, October 27, 1944.

Mayor Henry Finkbeiner, master of ceremonies, announced that this annual event was being dedicated to the boys in the service of our country. Eddie McCray gave the welcome address and John D. Wright, of the U. S. Navy, gave the response.

The Queen and her maids, advancing from the north goal posts, were met in the center of the field by Captain "Ike" Willis and the elected members of the squad, where the Captain presented the Queen with a bouquet and she gave him the football with which the following game was played and won. After kissing the Queen, the Captain escorted her to the throne on the sidelines. They were followed by the maids and their escorts, Co-Captain Elbert Floyd with Miss Billie Meyers, Wylie Cox with Miss Muriel McMillen, D. L. Webb with Miss Patsy Baker, and the Beebe Captain with Miss Peggy Carson.

HOME COMING QUEEN AND MAIDS

Front Row: Peggy Carson, Barbara Johnston, Patsy Baker
Back Row: Billie Meyers, Merle McMillen

WINNER

In the annual homecoming parade Grammar School won first prize for the most decorative float. Other floats were entered by the various clubs and classes of the schools in Benton. Decisions of the winners were made by certain business men of Benton.

NEWBILL'S
TIRE & BATTERY CO.
DAVIS STUDIO

WHO'S WHO

Most Popular Boy
LACY LANDERS

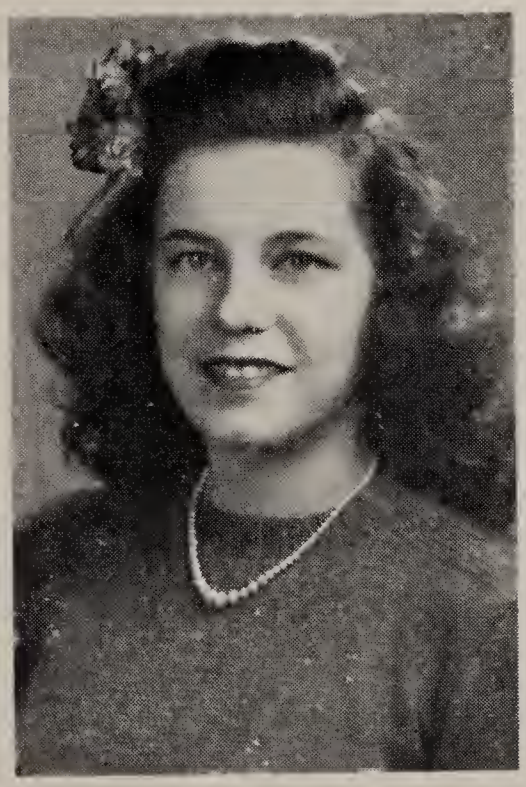

Most Popular Girl
Girl Most Likely to Succeed
"BABS" JOHNSTON

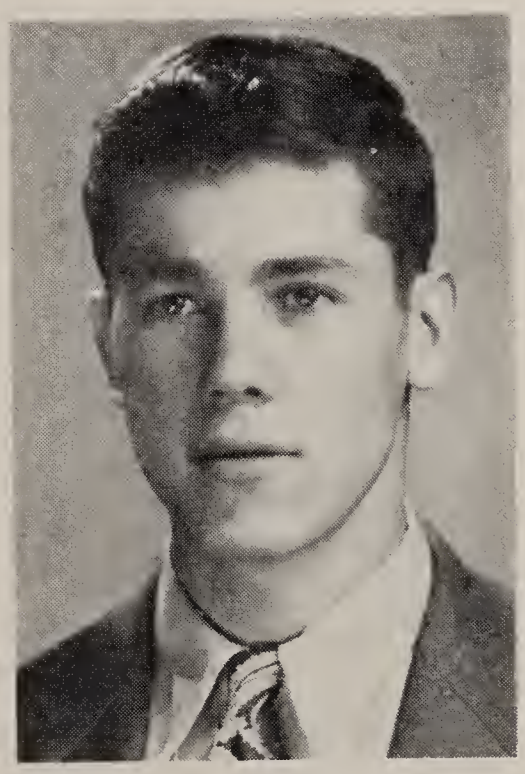

Best Boy Student
Boy Most Likely to Succeed
IKE WILLIS

WHO'S WHO

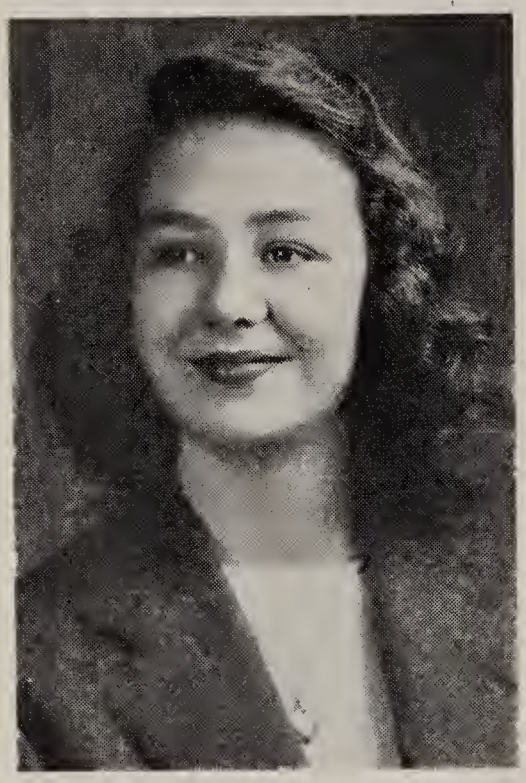

Best Girl Student
Best All-Around Girl
JEAN COOK

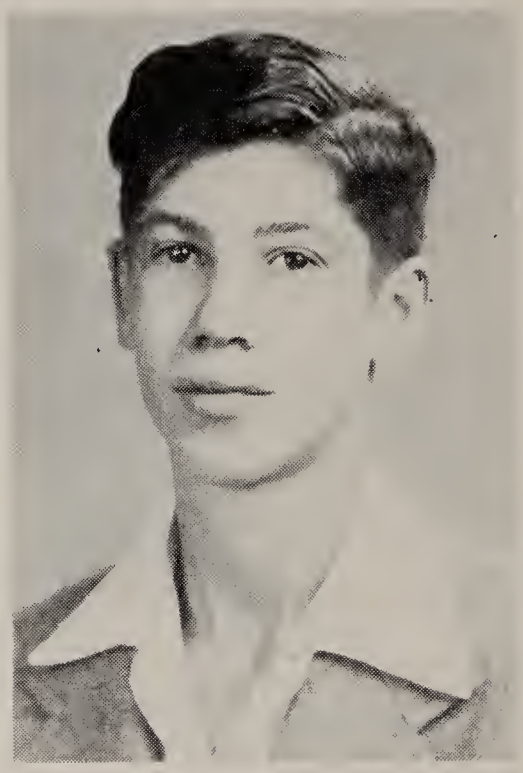

Best All-Around Boy
GENE BALLARD

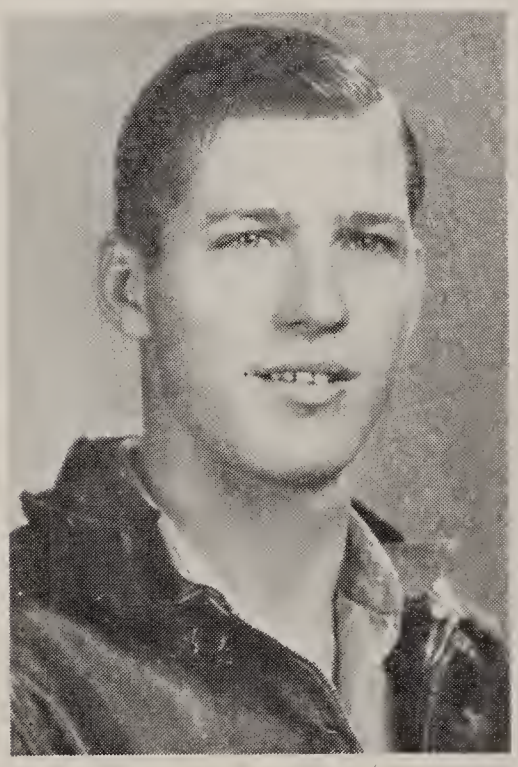

Best Boy Athlete
"SPADJO" RICHARDS

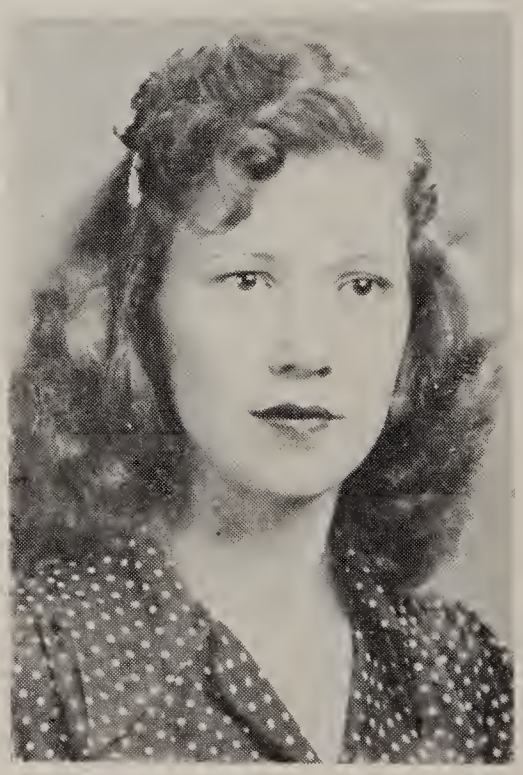

Best Girl Athlete
VENITA ERWIN

CARNIVAL KING AND QUEEN

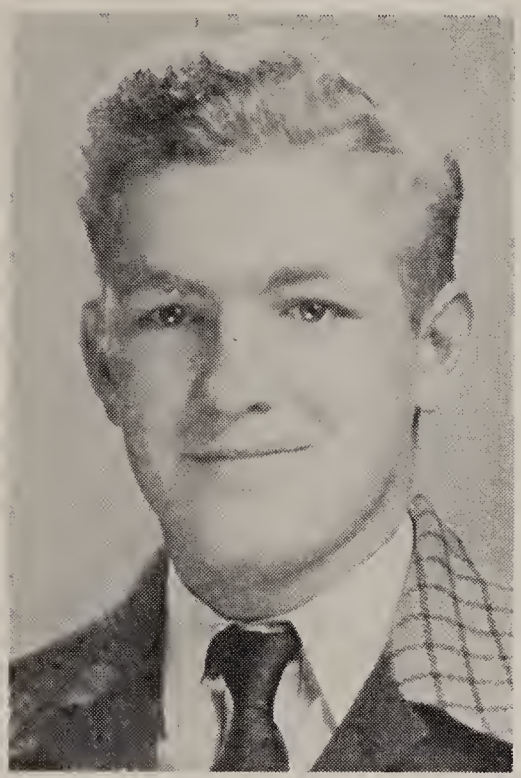

"Bob" Carson

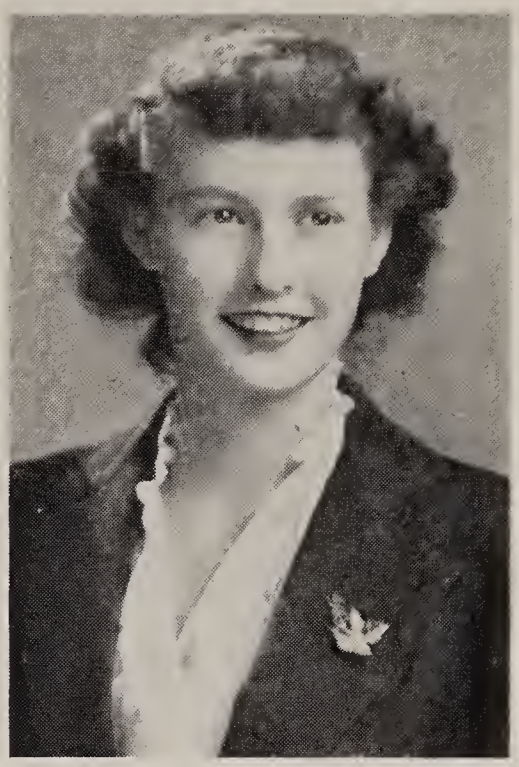

Camille Pennington

The annual High School Carnival, sponsored by the Student Council, was held March 16th.

A king and queen of High School were elected by the student body at large to reign over the Carnival. The king was Bob Carson and the queen Camille Pennington.

TWINS OF B. H. S.

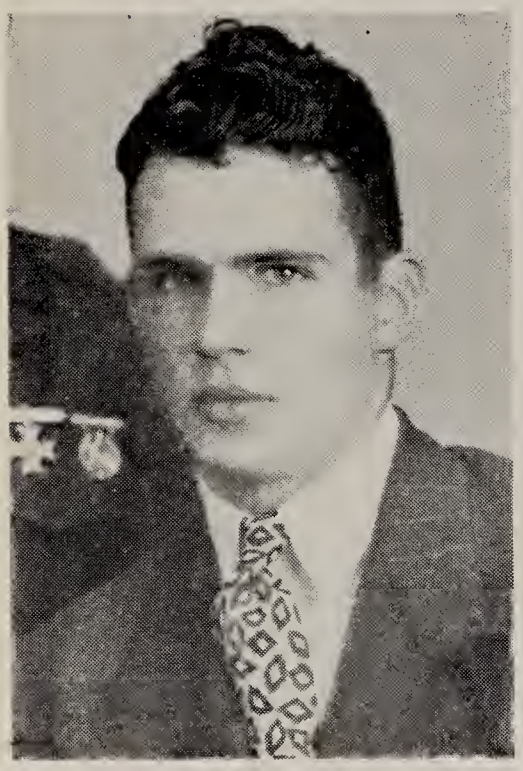

Earl McMillan

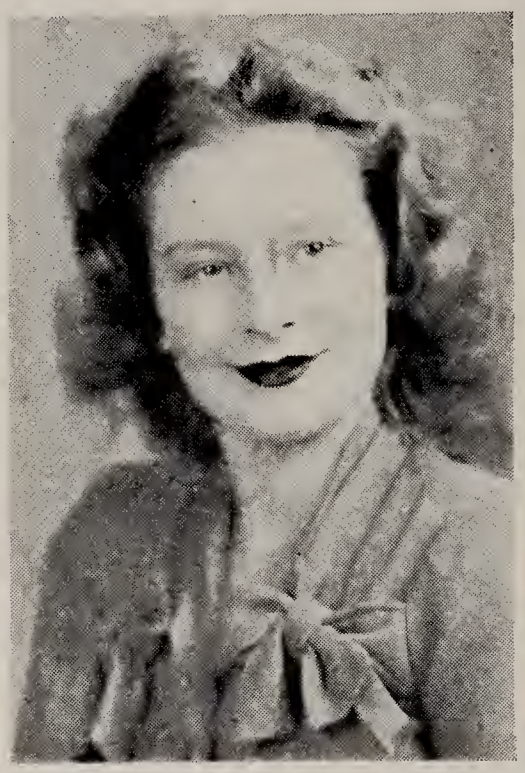

Della Pelton

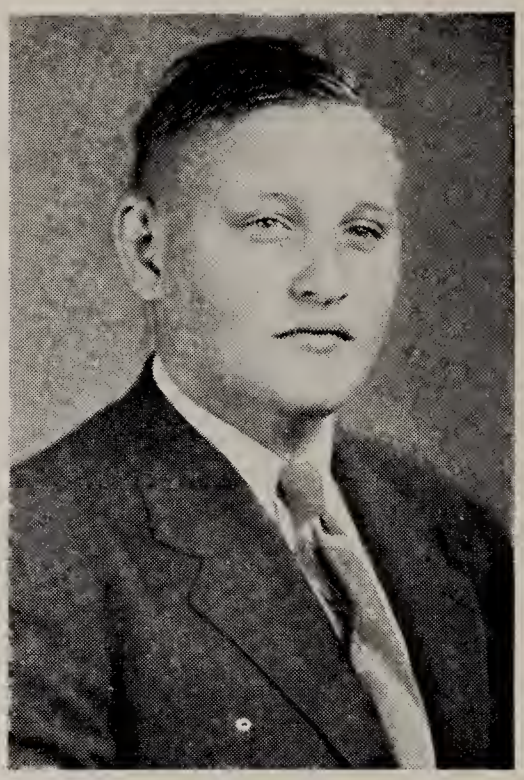

Dan Crowson

Muriel McMillan

Stella Pelton

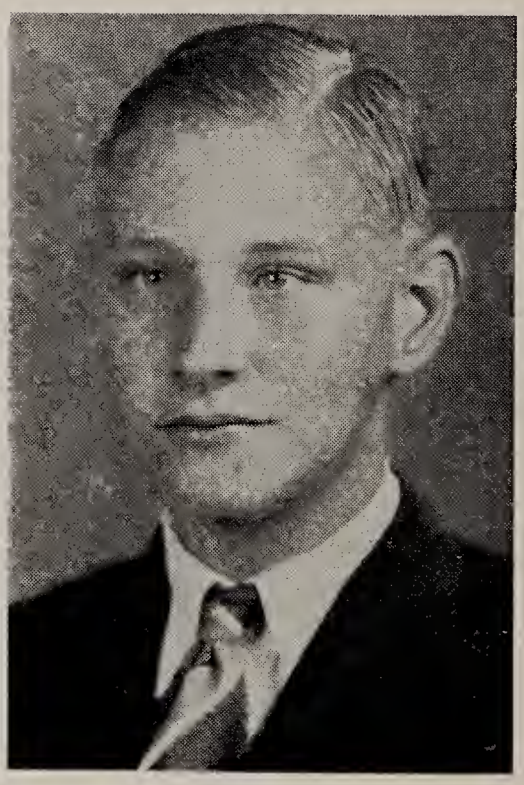

Don Crowson

Activities

STUDENT COUNCIL

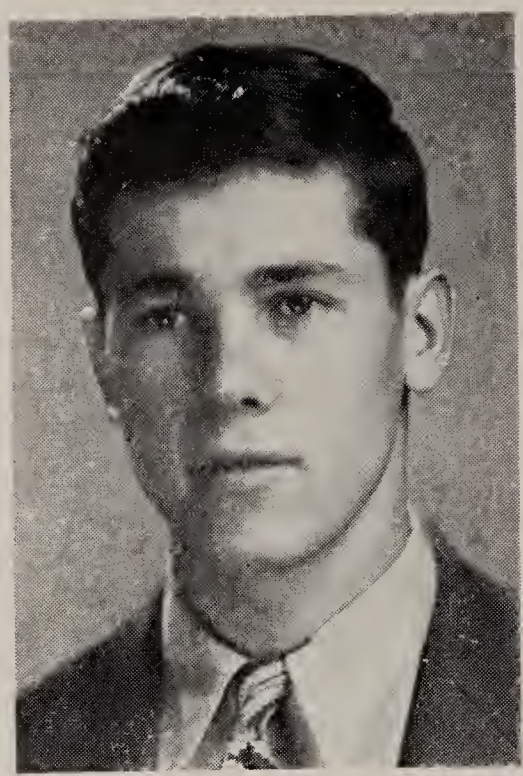

IKE WILLIS
President

BARBARA JOHNSTON
Vice-President

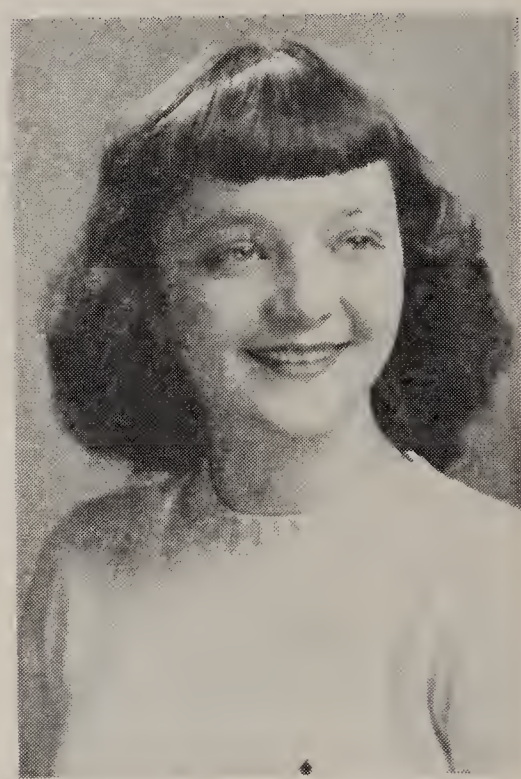

LORRAINE LARSEN
Secretary

MRS. K. E. GILBERT
Sponsor

ACHIEVEMENTS

The Student Council has sponsored many activities this year. Among these are the Carnival, Who's Who contest, Beauty contest, Annual, Assembly Programs, Homecoming Program, Raising The Flag.

Buddy Jondro

Doyle Wright

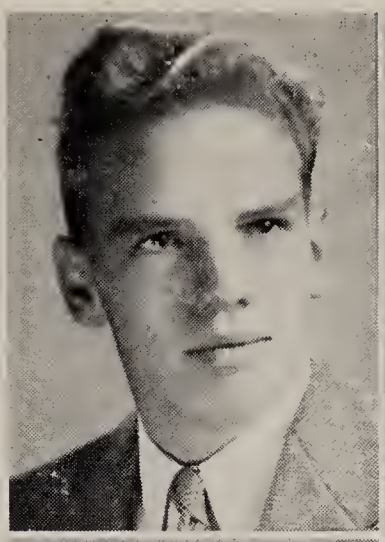

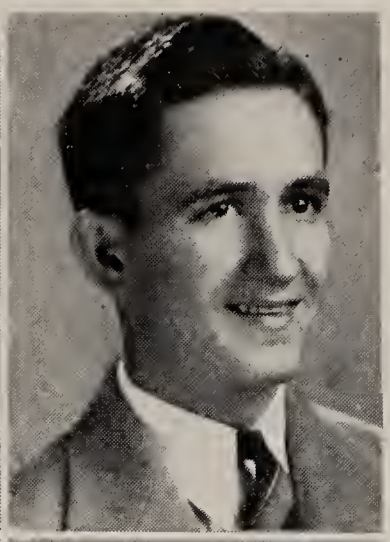

Eddie McCray

Eva Power

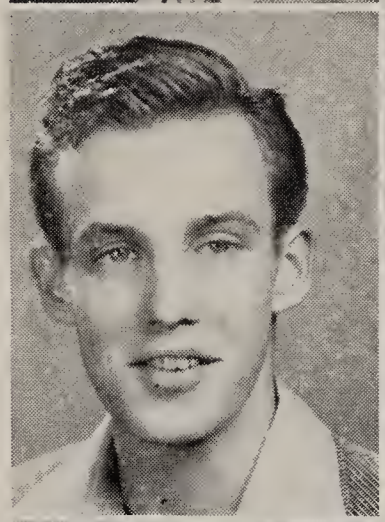

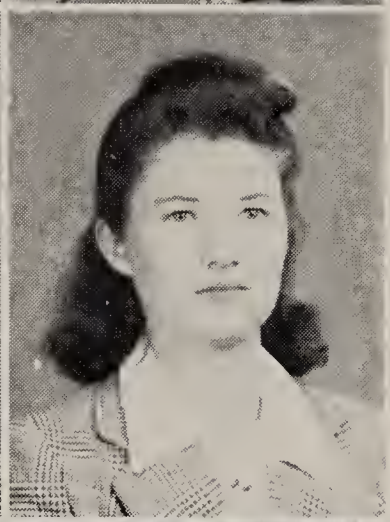

Tommy Everett

Charles Ross

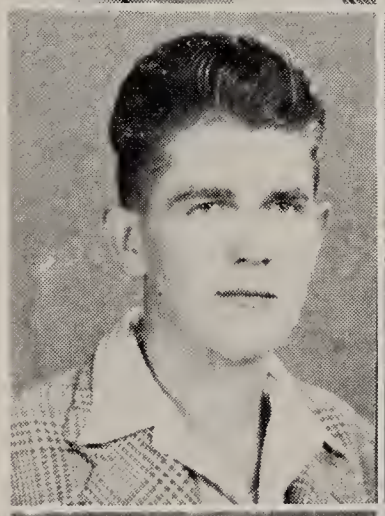

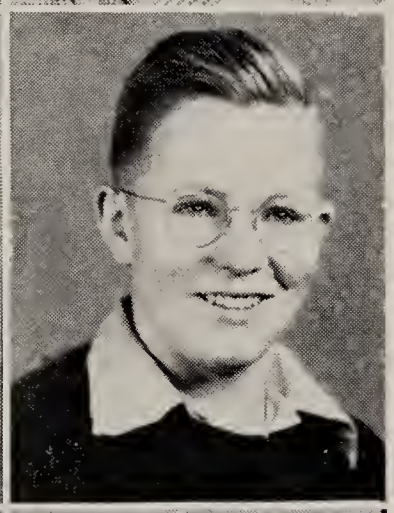

Evelyn Robertson

Gene Ballard

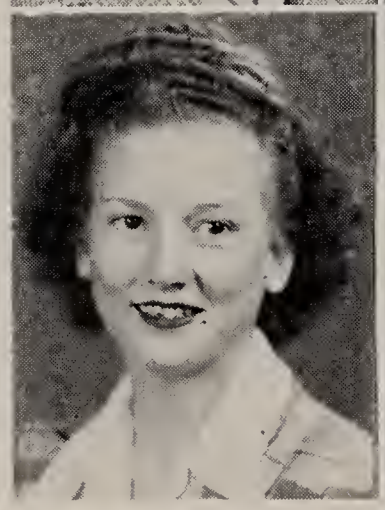

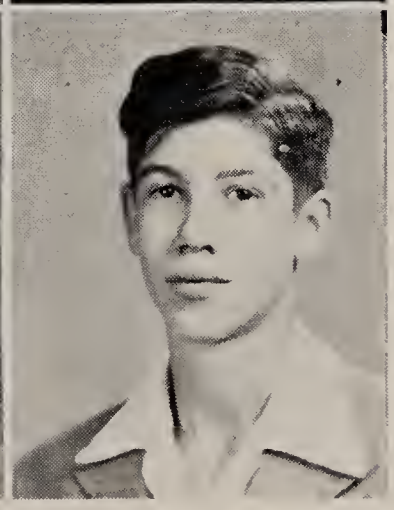

SCIENCE CLUBS

Affiliated with Science Clubs of America

OFFICERS

BILLIE MEYERS
Vice-President

MARGARET ROBERTSON
Secretary and Treasurer

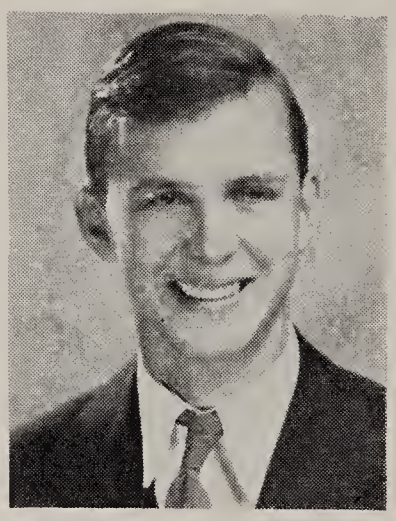

WAYNE CARRICK
President

MEMBERS

MRS. REEDA B. RAMICK
DOROTHY BENEDICT
ANN MASON
BETH DAVENPORT
BILLIE KAUFFMAN
MURIEL McMILLEN
LOU STEED
HUGH WALTERS
SAM DAVIS
DOROTHY BLEVINS
W. E. CARSON
BILLY ALDER

JACKY HOMAN
MILDRED COVEY
LOUISE EVANS
BERNICE ELLIOTT
LOUIS BAILY
RICHARD ZANG
CHARLES TAYLOR
BONNIE SCOTT
ELEANOR ZANG
MELBA SHERRILL
ALTA LEE WHITE
BETTY TICE

NO PHOTO AVAILABLE

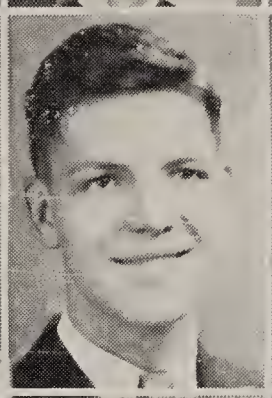

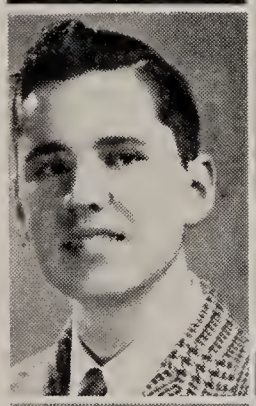
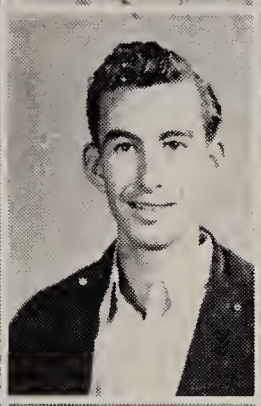

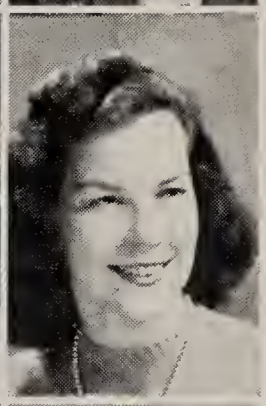

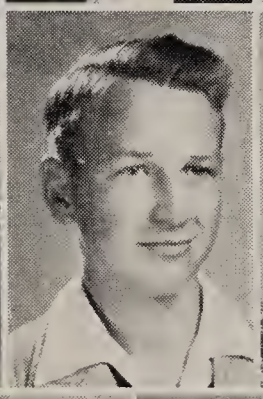
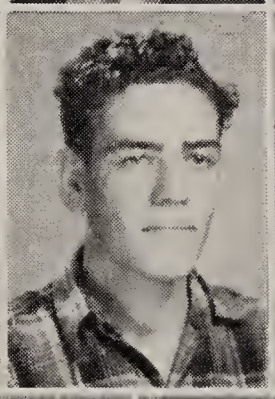

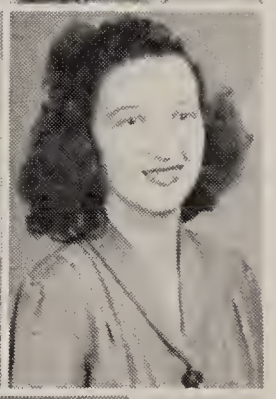

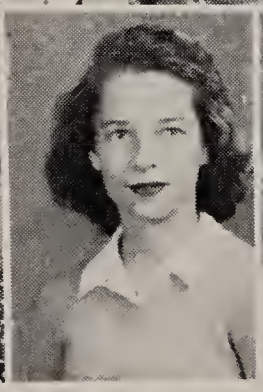

CHI ETA MU

SCIENCE CLUB

MRS. REEDA B. RAMICK, *Sponsor*

OFFICERS

President
GENE BALLARD

Vice-President
PEGGY CARSON

Secretary
PATSY KEENE

Corresponding Secretary
AGNES SALLEY

MEMBERS

DONALD BAKER
WILMA BISHON
CHRISTINE BRADBURY
ROSEMARY COFFELT
G. W. COVERT
MELBA DAVENPORT
CLAUDINE EDWARDS
MELBA FERREL
JUNE FODDRILL
ALFRED GUERIN
HAZEL IVY
MARGARET JOHNSON
JAMES GILES
CATHERINE KRTICKA
JACKY MEYERS
DOROTHY REED
EVELYN ROBERTSON
CHARLES ROSS
JEAN RYBURN
MARY THOMAS

NATIONAL HONOR SOCIETY

Organized in 1936

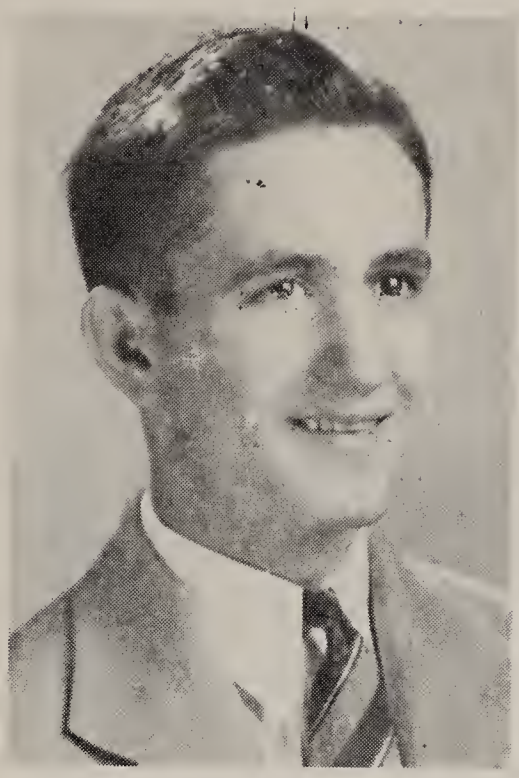

Doyle Wright
President

Marilyn Parker
Vice-President

Dolores Cornett
Secretary

Miss Leech
Sponsor

This organization has purchased the Honor Roll for the hall, which contains the names of B. H. S. students who have gone into the service since December 7, 1941.

Membership in the National Honor Society is based on scholarship, service, leadership, and character.

MEMBERS

Wayne Carrick
Jean Cook
Bernice Elliott
Ike Willis
Babs Johnston
Alva Neghbors
Marie Ritchey
Tommy Everett
Eva Power
Patricia Rowland
Sue Kauffman
Margaret Butler
Eleanor Zang

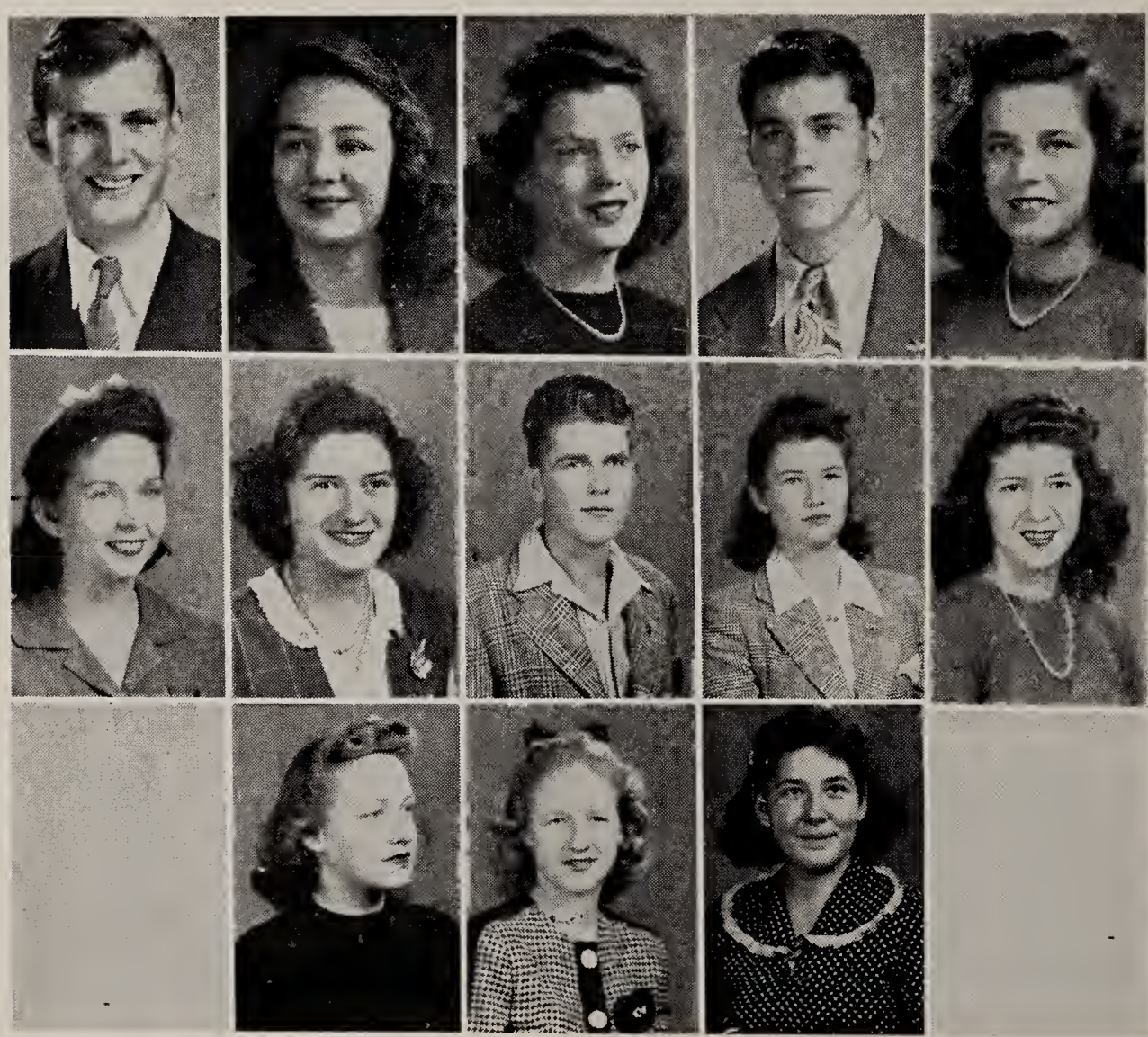

First Row—Bertha Mae Dobbs, Wilma Duncan, Pat White, Della Pelton, Patsy Baker, Dolores Cornet, Dorothy Irl Bragg, Lovie Caple

Second Row — Betty Glass, Mary Frances Barnes, Alva Neighbors, Marilyn Parker, Norma Spann, Tommie Sue Caldwel, Eva Lee Lovell, Stella Pelton

Third Row—Bonnie Scott, Dorothea Benedict, Jerine Lawrence, Barbara Sims, Virginia Westbrook, Melba Keene

Fourth Row—Betty Lewallen, Muriel Landers, Bennie Sims, Polly Funk, Patricia Rowland, Jean Cook, Mrs. Carl Langley

GLEE CLUB

OFFICERS

President ..... Polly Funk

Vice-President ..... Marilyn Parker

Secretary ..... Dolores Cornet

Treasurer ..... Mary Frances Barnes

Director ..... Mrs. Carl Langley

The Benton High School Glee Club of 1944-45, under the direction of Mrs. Carl Langley, has played an important role in this year's school activities.

The chorus furnished music for chapel exercises at various times during the year when called upon.

In the Homecoming Parade the club was represented with a float depicting a Southern belle.

Christmas Eve, on the courthouse lawn, the girls conducted the annual caroling event.

The outstanding feature of the year was the Christmas program, which was very effective with the choir wearing white robes and a background of holly and candle light.

Another main attraction of the year was the Easter Cantata.

A rummage sale enabled the girls to purchase new song books which the club is happy to contribute to the future Glee Club of B. H. S.

MEMBERS

First Soprano:

Bonnie Scott
Della Pelton
Wilma Duncan
Alva Neighbors
Muriel Landers
Marilyn Parker
Betty Lewallen
Jerine Lawrence
Bennie Ruth Sims
Dorothea Benedict
Mary Lou Medlock
Mary Frances Barnes

Second Soprano:

Polly Funk
Barbara Sims
Marie Ritchey
Dolores Cornet
Patricia Rowland
Norma Spann

Alto:

Jean Cook
Lovie Caple
Stella Pelton
Virginia Westbrook

JOURNALISM CLUB

OFFICERS: *President*—Mary Louise Evans
Vice-President—Camille Pennington
Secretary—Margaret Ann Cate
Co-Editors—Dolores Cornett
Bernice Elliott
Sponsor—Mrs. Carl Langley

MEMBERS

Margaret Butler
Peggy Carson
Rosemary Coffelt
Jean Cook
Wylie Cox
Mary Beth Davenport
June Foddrill
Carolyn Hughes
Barbara Johnston
Billie Sue Kaullman
Joe Runyan
Dorothy Lou Reed
Jean Ann Ryburn
Patricia Rowland
Margie Lee Robertson
Mary Lou Steed
Barbara Sims
John Fred Walton
Dorothy Benedict
Alta Lee White
Paul Kirkpatrick
Patsy Keene
Lorraine Larsen
Billie Myers
Jeannene McDaniel
Ann Mason
Eddie McCray
Ruth Phillips
Marie Ritchey
Margaret Ann Robertson

Journalism Club

The Journalism Club is composed of thirty-five members, whose duty is to publish the weekly school section of the Benton Courier, entitled "Panther Tales." Under the sponsorship of Mrs. Carl Langley, and the management of co-editors, Delores Cornett and Bernice Elliott, and assistant-editor, Margaret Butler, this section has progressed rapidly this year and has kept the public well-informed of the activities of our school.

Aside from this weekly task, the Journalism Club, under the leadership of the President, Mary Louise Evans, has taken an active part in school affairs. This organization entered a float in the Homecoming Parade and, during the first part of the year sponsored a hayride, which was very successful.

Bauxite entertained the Benton and Bryant Journalism Clubs at the end of the year with the annual B.B.B. banquet.

PANTHER STAFF OF 1945

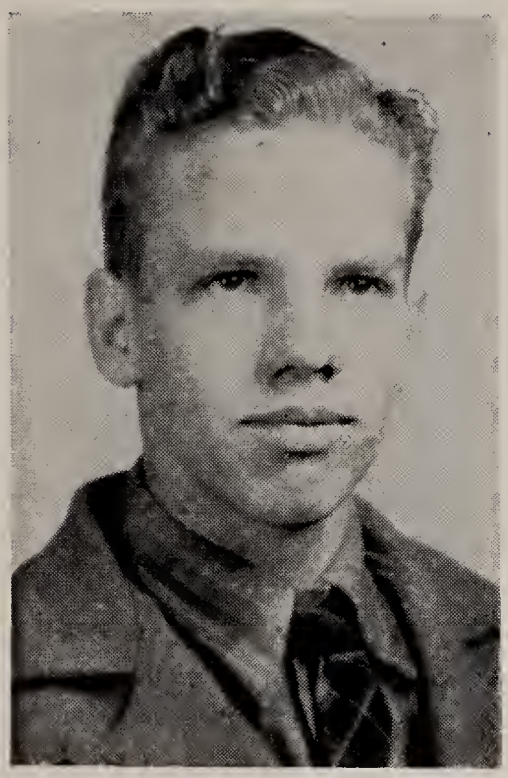

VICTOR JONDRO
Editor

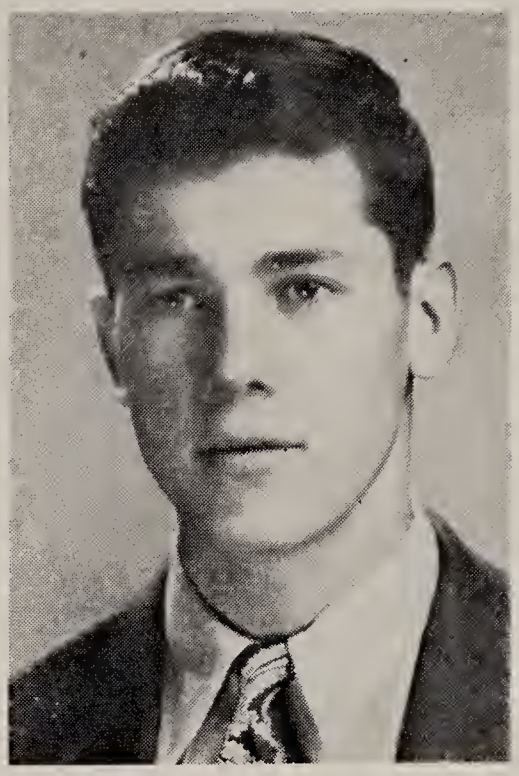

IKE WILLIS
Ass't Editor

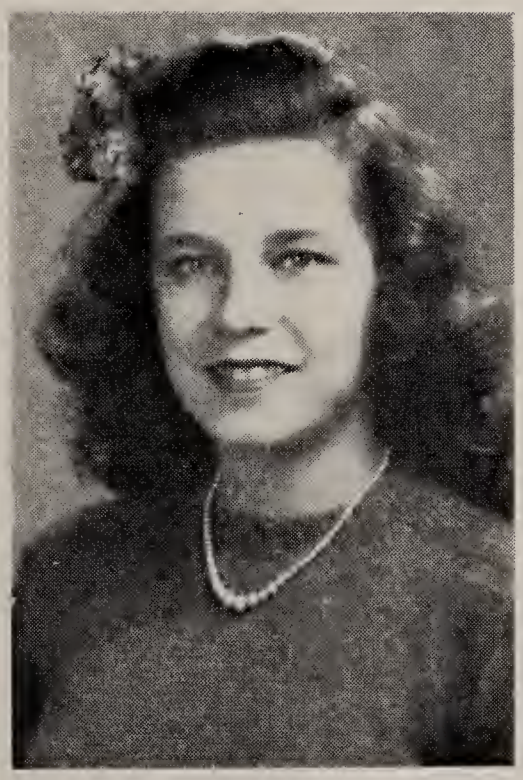

BARBARA JOHNSTON
Business Manager

MRS. GILBERT
Sponsor

PANTHER STAFF OF 1945

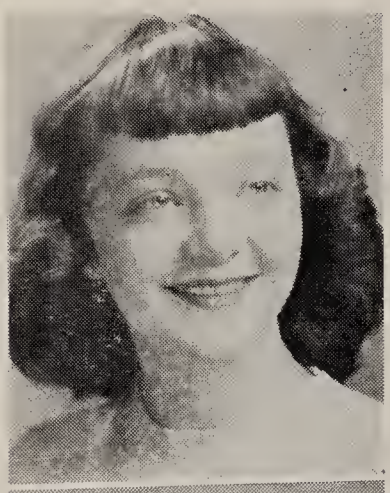

LORRAINE LARSEN
Classes

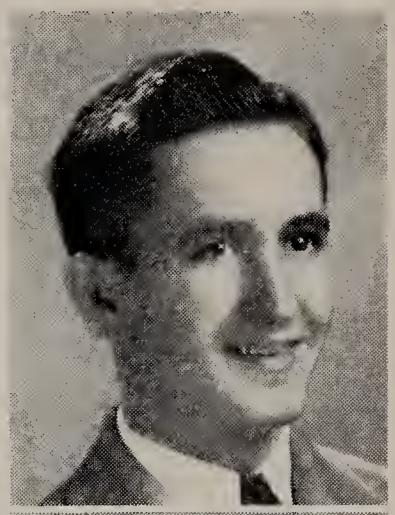

DOYLE WRIGHT
Sports

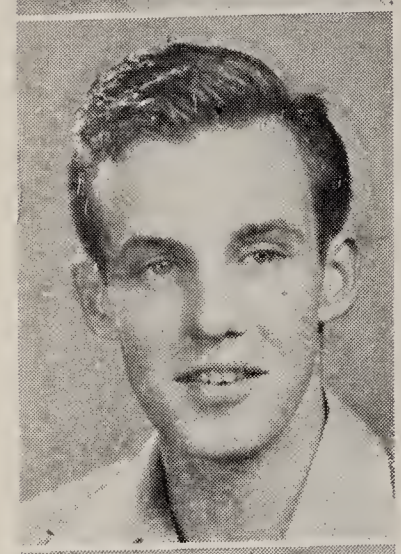

EDDIE MCCRAY
Art

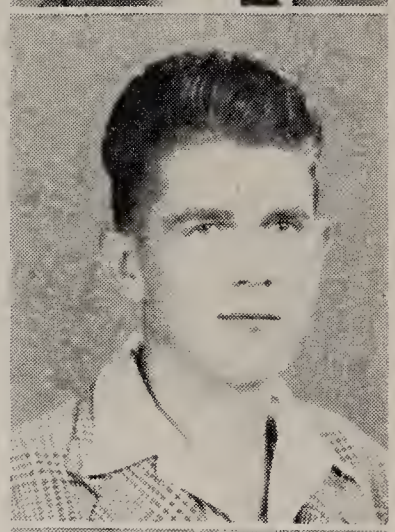

TOMMY EVERETT
Assistant

EVA POWER
Clubs

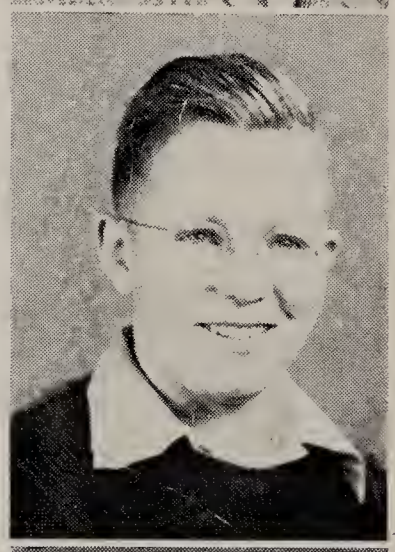

CHARLES ROSS
Ass't Business Manager

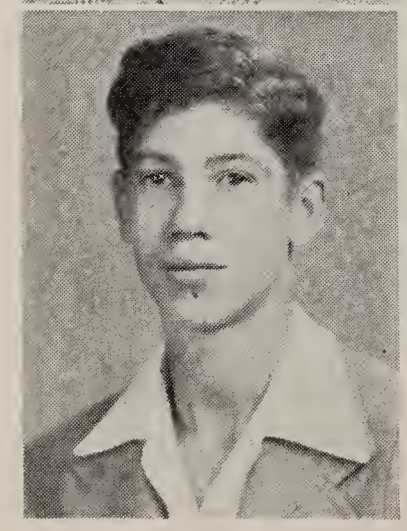

GENE BALLARD
Reporter

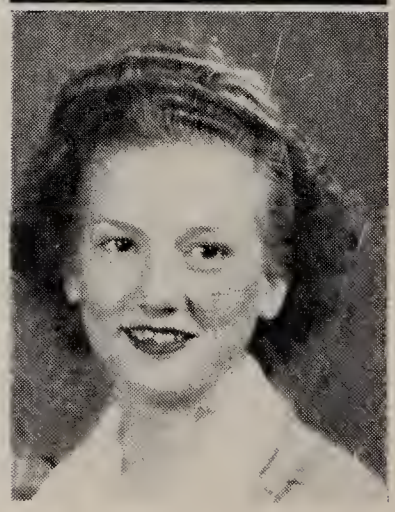

EVELYN ROBERTSON
Snapshots

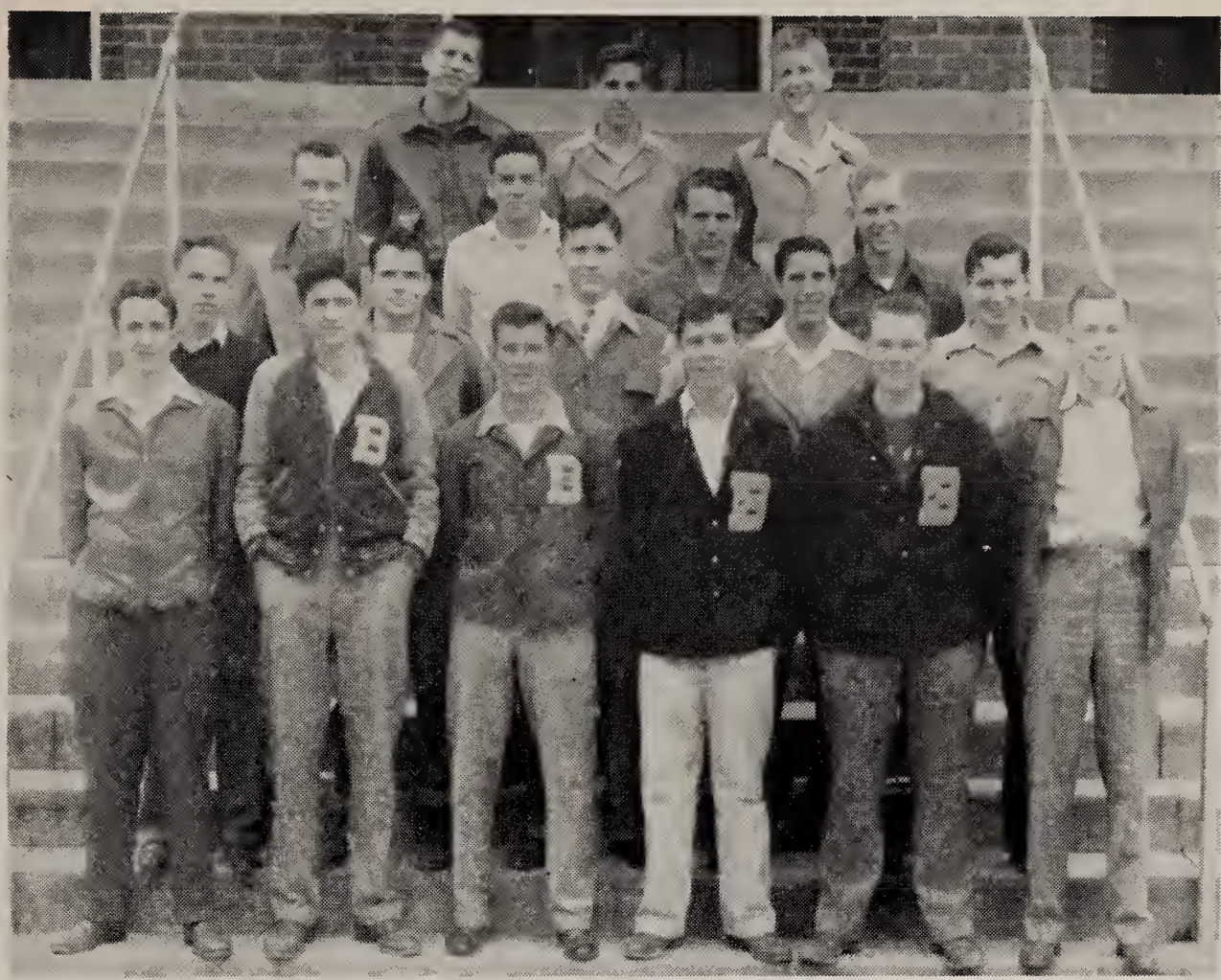

First Row—Wright, Kirkpatrick, Cox, Willis, Webb, Mullins
Second Row—Jondro, McMillen, Thomas, W. Cox, Shelnut
Third Row—Due, Zang, Turbyfill, Beaver
Fourth Row—Richards, Landers, Cordell

"B" CLUB

OFFICERS

Ike Willis.....*President*
Doyle Wright.....*Vice-President*
Billy Mullins.....*Secretary-Treasurer*
Wylie Cox.....*Sergeant-at-Arms*

MEMBERS

Bill Beaver	Paul Kirkpatrick	Raymond Thomas
Carl Cordell	Lacy Landers	Tommy Turbyfill
Norman Cox	Earl McMillen	D. L. Webb
Wylie Cox	Bill Mullins	Ike Willis
John Due	Jack Richards	Doyle Wright
Victor Jondro	James Shelnut	Richard Zang
"Jaybird" Nutt	"Bob" Tucker	Bob Carson

QUILL AND SCROLL

★

OFFICERS

President ..... Mary Louise Evans
Vice-President ..... Marie Ritchey
Secretary ..... Bernice Elliott
Treasurer ..... Dolores Cornett
Reporter ..... "Babs" Johnston

MEMBERS

Mary Lou Steed
Ann Mason
Margaret Ann Cate
Joe Runyan
Billie Kauffman
"Mog" Butler
Margaret Ann Robertson

LIBRARY CLUB

The Benton High School Library Club was organized this year. The members are workers in the library and students especially interester in that type of work.

The purpose of the club is to improve the efficiency of the library so that it will give better service to the students and faculty.

MEMBERS

Marilyn Parker
Ailene Richards
Dorothy Lou Reed
Ikey Sue Keene
Jean Storey
Helen Wright
Alva Neighbors
Christine Bradbury
Wilma Bishop
Dolores Cornett
Muriel Landers
Bernice Elliott
Camille Pennington
Marie Ritchey

Sponsor—Mrs. Hope

HOME EC CLUB

MEMBERS

First Row

Mollie Womble
Margaret Ann Cate
Dolores Cornett
Ernestine Ledbetter
Betty Jo Tice
Melba Sherrill
Doris Helen Wright
Mary Lou Medlock

Second Row

Barbara Sims
Jerrine Lawrence
Margaret Butler
Mrs. Hope
Mary Frances Barnes
Dorothea Benedict
Wanda Fay Parker

Third Row

Muriel Landers
Patricia Rowland
Agnes Salley
Eleanor Zang
Virginia Westbrook
Della Pelton
Margie Lee Robertson

Fourth Row

Ovella Avaritt
Bennie Ruth Sims
Pansy Crouch
Ann Mason
Mary Louise Evans
Irma Lee Rothenberger

MARY LOU MEDLOCK
President

MRS. HOPE

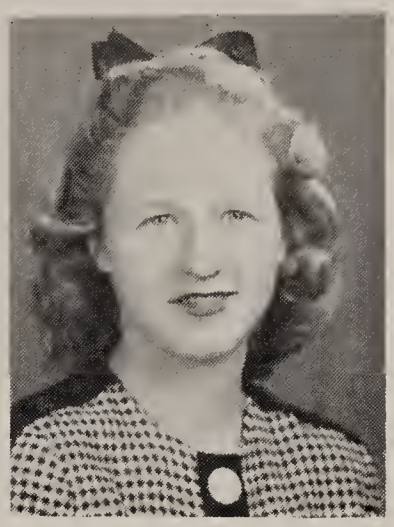

MARGARET BUTLER
Vice-President

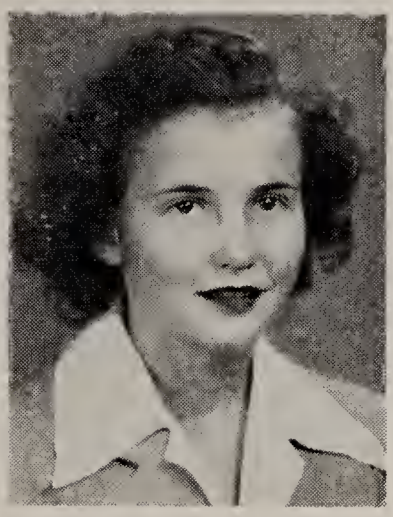

ERMA LEE ROTHONBERGER
Secretary

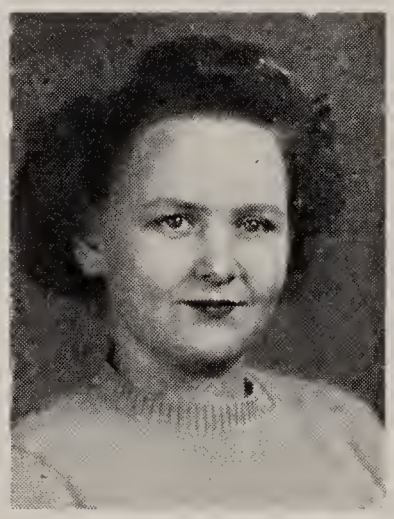

MARY FRANCIS BARNES
Treasurer

The Home Ec Club had as one of its most outstanding activities this year Hostess of the district meeting at which a number of schools were represented.

The girls prepared and served many dinners during the year. They have served at the monthly luncheon of the B. & P. W. Club, of which our sponsor is a former president.

The Football banquet was another affair that was made possible by the efforts of these girls.

Year after year the Home Ec girls have rented the pillows at the Football games.

WAR HORSES!

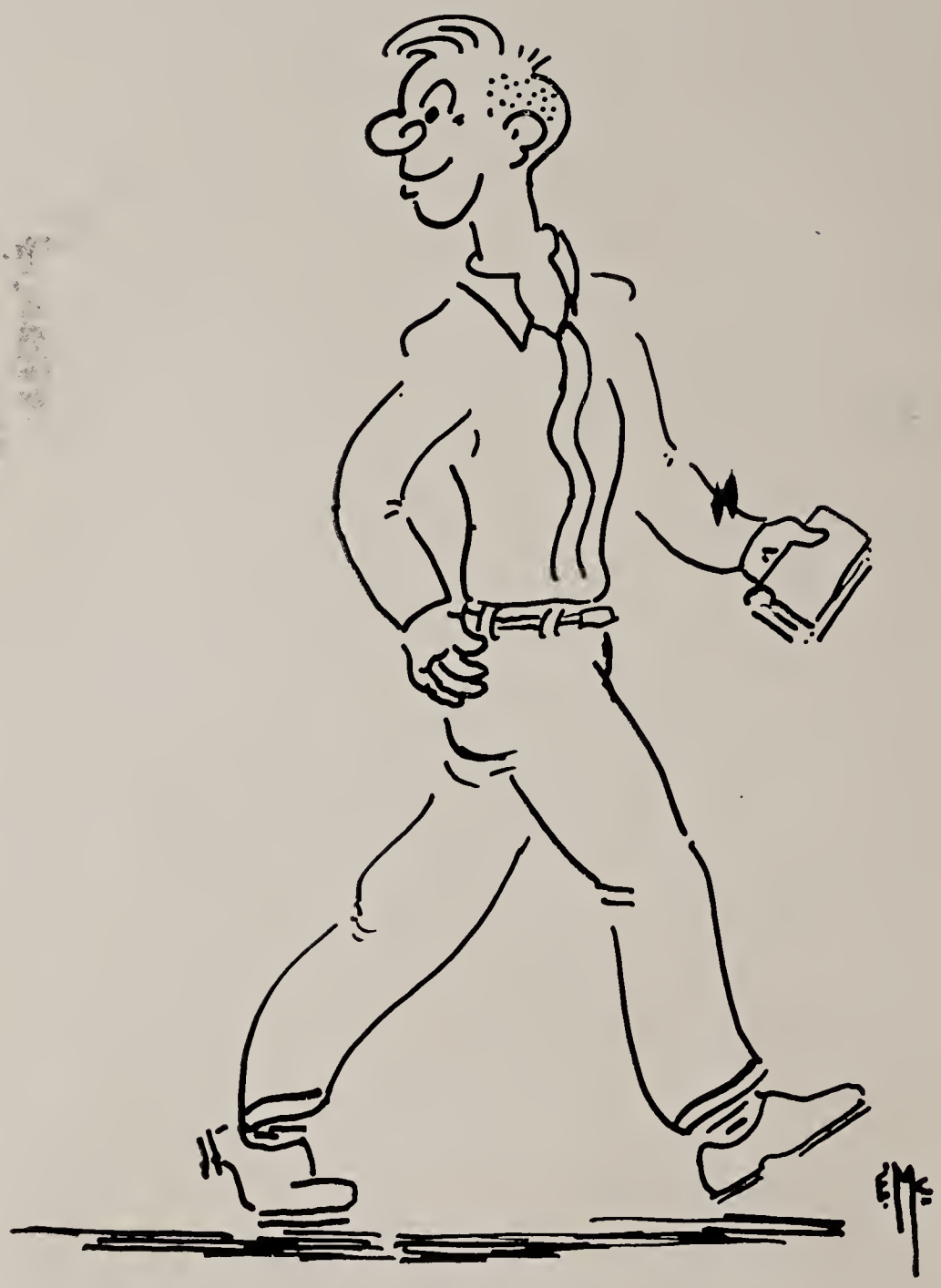

FRESHMEN

JUNIOR HIGH FACULTY

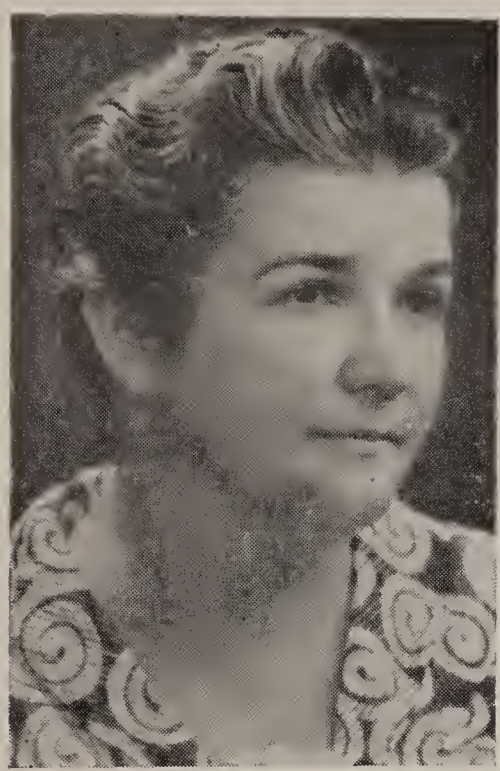

Mrs. Fannie Richards

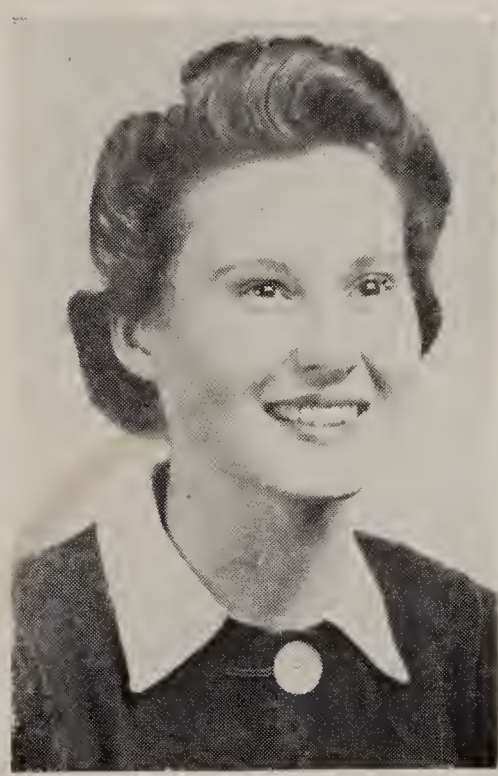

Mrs. Edith Kerr

Mrs. W. A. Utley

JUNIOR HIGH FACULTY

Mrs. Dahlia Petty

Mrs. Ruby Little

Mrs. Ruth Gipson

Mrs. Dorothy Brown

FRESHMEN CLASS

Carrol Bailey
Patsy Ann Baker
Oliver Bass

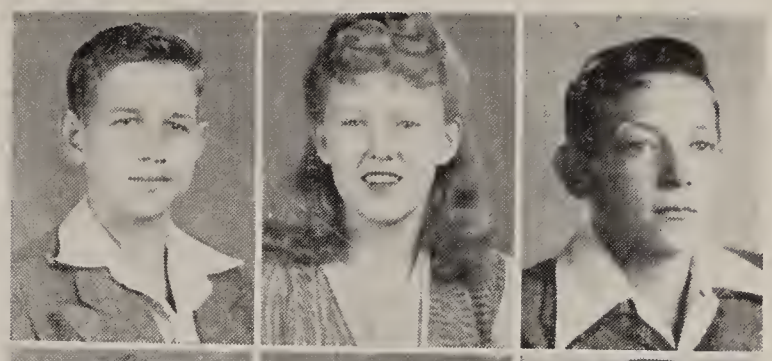

Kenneth Beard
Josephine Brents
Lewis Briner

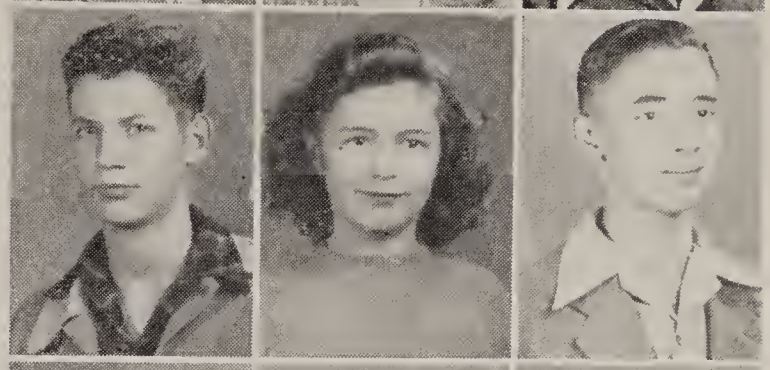

Waylon Beaty
Alton Boyd
Bobby Bragg

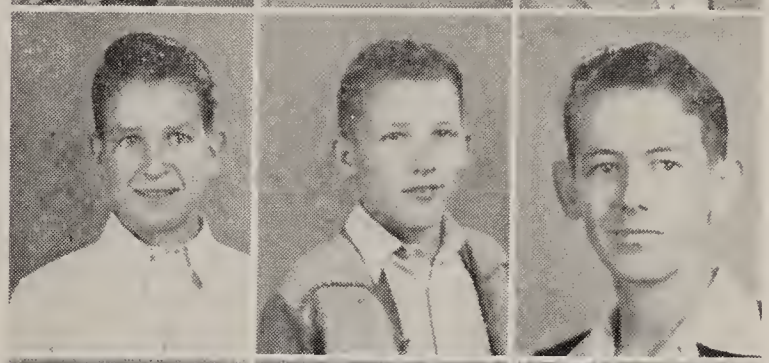

Dorothy Bragg
Tommye Sue Caldwell
Veneda Caldwell

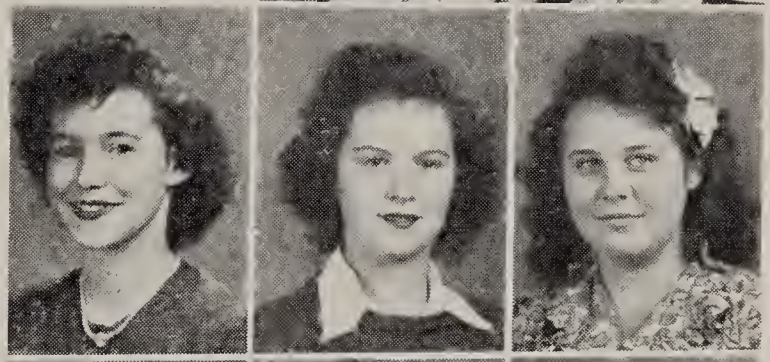

Marie Caple
Melba Chenault
Donald Clark

Clyde Clift
Joan Clift
Norman Cox

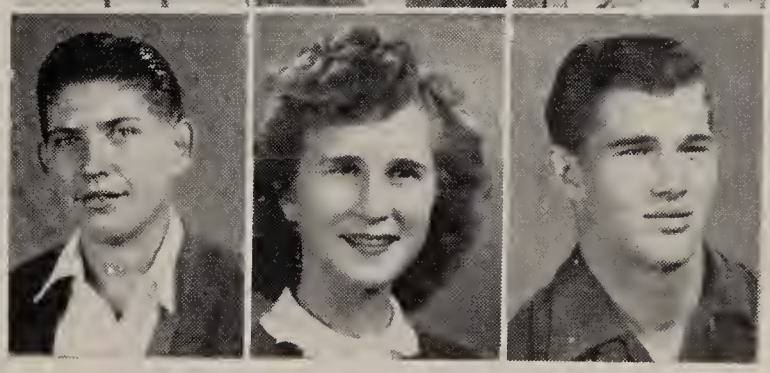

Tom Cox
Pansy Crouch
Dan Crowson

Don Crowson
James Derrick
Bertha Mae Dobbs

Paul Fisher
Nannie Lee Freeman
Jewell Gates

Chloe Chormley
Betty Glass
J. C. Halpain

Geneva Helms
Betty Hill
Billie June Hopkins

Jewel Deane Howard
Emogene Hudson
Bill Charles Jackson

Geneva Johnson
Parker Johnston
Martha Keaton

Melba Keene
Billie Jean Kennemer
James Lee

Eva Lee Lovell
Jimmy McClintock
Betty Sue McNeil

Curtis Moore
Goldie Moore
Jacky Mullins

Russell Nicklaus
Winfred Nicklaus
Paul Parker

Gladys Phillips
Bill Ray
Jack Richards

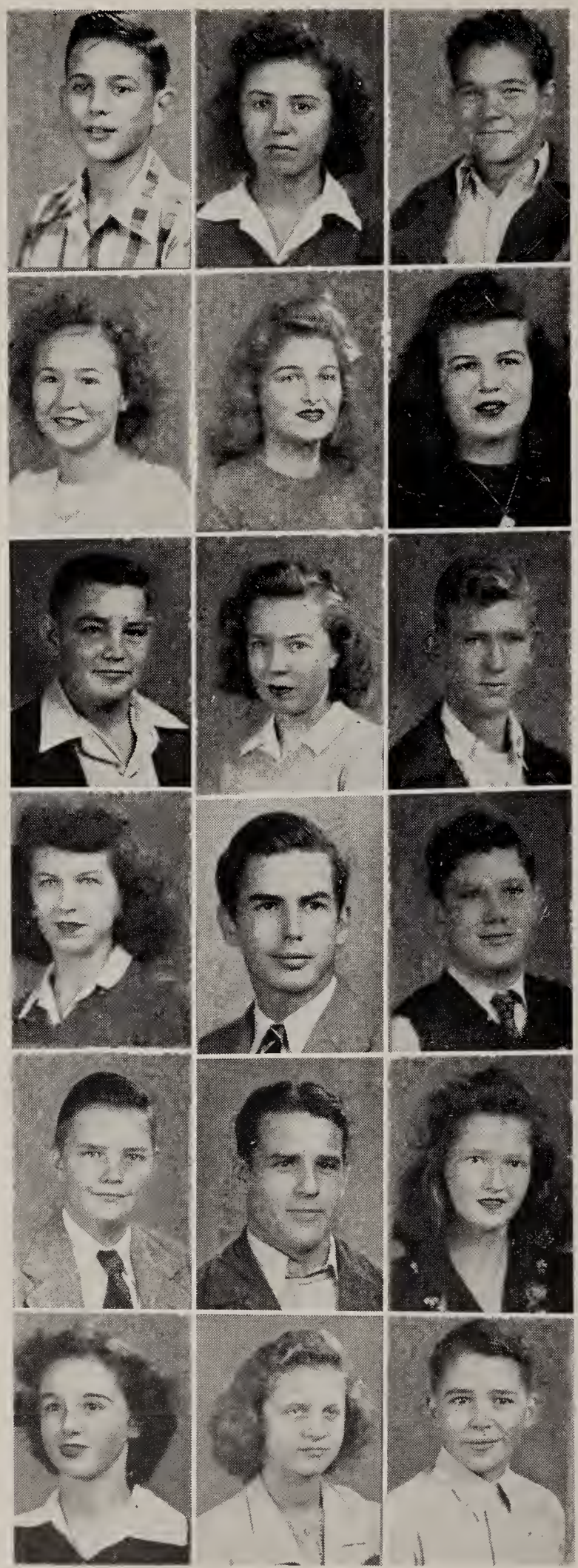

Tatum Roberts
Janet Ross
Sherman Ross

Billie Rothenberger
Maxine Rowland
Edith Samples

Wayne Shelnut
Bonnie Sherrill
Billy Joe Sherrill

Kathryn Sherrill
Alvah Earl Taylor
Clyde Thomas

Richard Tillman
Tommy Turbyfill
Billie Jean Welch

Pat White
Jean Wilkerson
Burton Williams

Charles Williams

Eugene Willingham

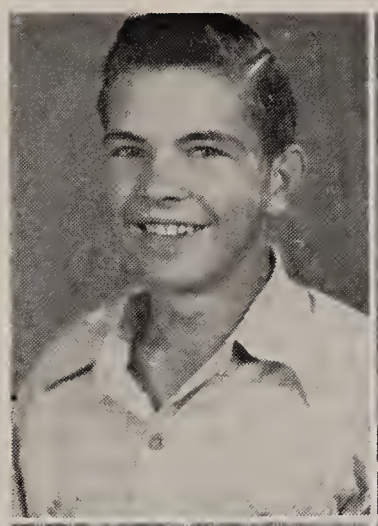

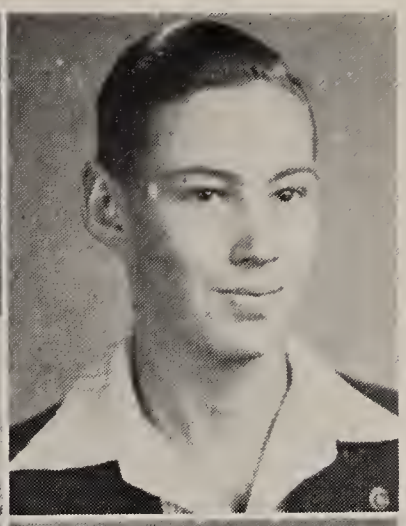

Mary Faye Willis

Mary Lou Wilson

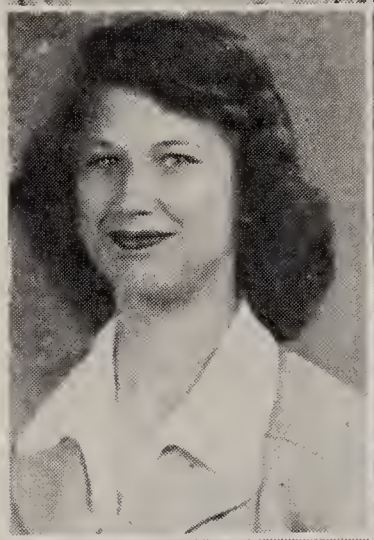

Walter Wimberly

Walter Wright

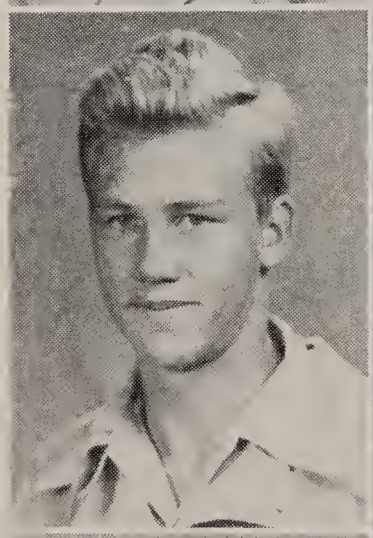

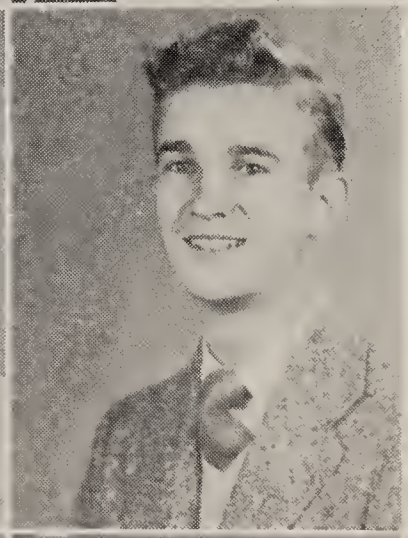

Gladys Mary Wright

Melba Wright

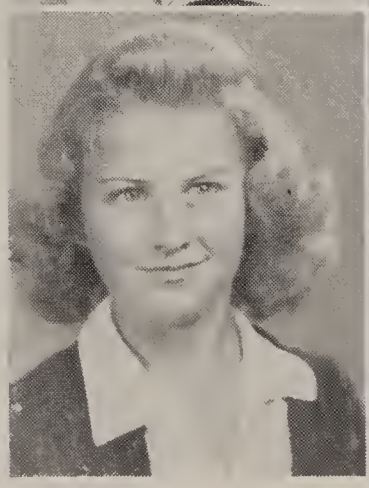

JUNIOR HI JOURNALISM CLUB

OFFICERS

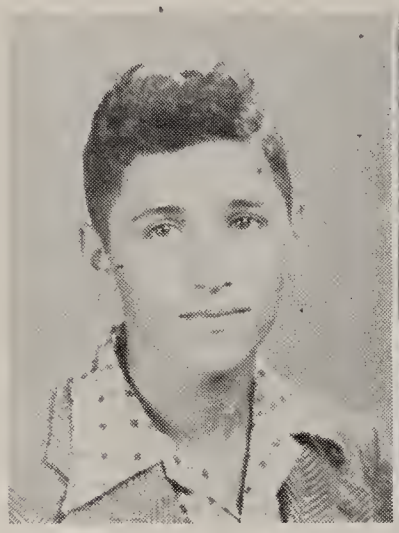

PAUL PARKER
President

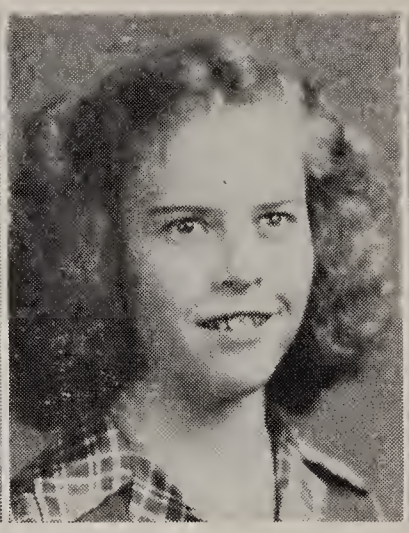

NORMA JEAN PENNINGTON
Vice-President

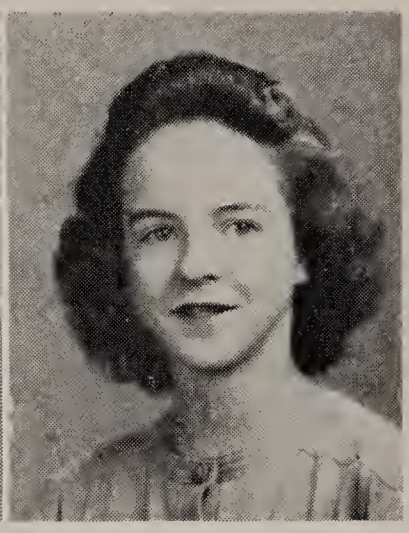

GWENDOLYN TROUTT
Secretary-Treas.

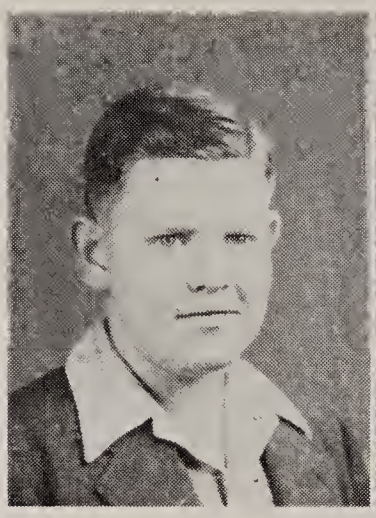

NORMAN SMITH
Co-editor

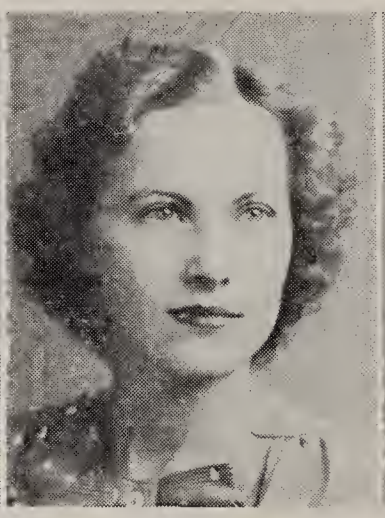

MRS. NEAL BROWN
Sponsor

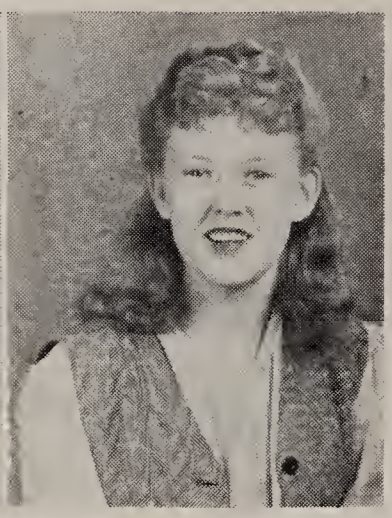

PATSY ANN BAKER
Co-editor

MEMBERS

HAROLD EOLICK

JOYCE BRAGG

DOROTHY IRL BRAGG

JOSEPHINE BRENTS

FRED BRINER

First Row, left to right: Lewis Briner, Norma Bush, Tommye Sue Caldwell, Bobbie Clark, David Crouch.

Second Row, left to right: Joan Dickerson, Betty Glass, Nancy Harrington, Rosamond Harvill, Betty Hill.

Third Row, left to right: Bobbie Homan, Billie Sue Keene, Melba Keene, Dorothy Little, Ernestine Lovell.

Fourth Row, left to right: Eva Lee Lovell, Jerene McCurdy, LaNelle McNeil, Betty Sue Storey, Pat White.

Bottom Row, left to right: Mary Faye Willis, Melba Wright.

BENTON JUNIOR MUSIC CLUB

Member A. F. M. C.

OFFICERS

President .... Nancy Harrington
Vice-President .. Peggy Perrin
Secretary .... Norman Smith
Treasurer ..... Harold Bolick
Sponsor ... . Mrs. E. H. Houston

MMMBERSHIP

Harold Bolick
Dorcus Bowers
Thelma Jayne Bragg
Bobbie Ruth Browning
Joan Clift
Rosemary Coffelt
Nancy Harrington
Linda Holiman
Carolyn Hughes
Dorothy Little
Peggy Perrin
Betty Sue McNeil
John W. Prickett
Dorothy Lou Reed
Virginia Sherril
Katherine Sherril
Norman Smith
Charlene Smithers
Gwendolyn Troutt

JUNIOR RED CROSS COUNCIL

First Row, left to right: Faithe Peeler, Barbara White, Cherry Gingles, Sarah Lou Leech, Genevieve Steele, Joan Spann, Marsha Shoppach.

Second Row: Sandra Butler, Marilyn Lewis, Jacqueline Covert, Melba Lovell, Coralie Briner.

Third Row: Billie Sue Keene, Eva Lee Lovell, Melba Chennault.

OTHER MEMBERS

Josephine Brents
Iris Jean Bowen
Betty Storey
Norma Pennington
Joyce Bragg
Martha Byrd
Charlene Smithers
Martha McDonald
Minnie Lee Oglesby
Leta Welch
Ann Van Aersdale
Eugene Lovell
Faith Mae Peeler
Billy Gents
Joan Howard
Ora Mae Willis

OFFICERS

President ..... Billie Sue Keene
Vice-President ..... Josephine Brents
Secretary-Treasurer ..... Melba Chenault
Reporter ..... Ora Mae Willis

JUNIOR HIGH RECEIVES THE "E" FLAG

JUNIOR BASKET BALL

RECORD OF THE BILLYGOATS

The Billygoats went out full blast this season, winning six out of seven games, including the county tournament. First, the boys played Traskwood on Benton's court, where they beat out a 22-15 victory. Then they traveled to Traskwood, bringing home the bacon by a score of 18-6. After this second victory they met Bryant where in a hard-fought game they were defeated, 22-15.

From then on the Billyogats hit the bracket directly. Traveling to Bauxite they nosed out a 21-20 victory over the Miners in one of the most thrilling games of the season. Having Bauxite on their own court they trounced the Miners to the tune of 32-18. Resting for a period until the tournament, they then tackled East End where they won by a score of 35-11. Sending the Goats into the finals against Bryant, they won 18-15, bringing home Benton Junior High's first trophy.

JUNIOR HIGH STUDENT COUNCIL

OFFICERS

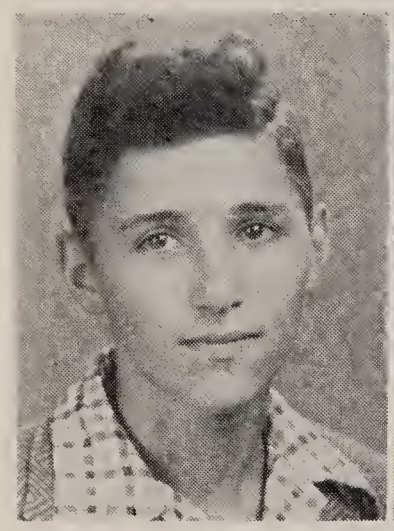

PAUL PARKER
President

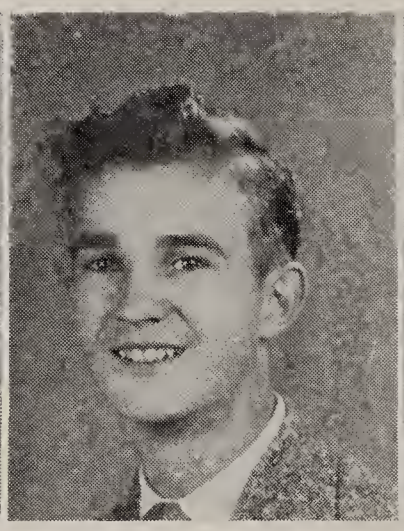

WALTER WRIGHT
Vice-President

LEWIS BRINER
Secretary-Treasurer

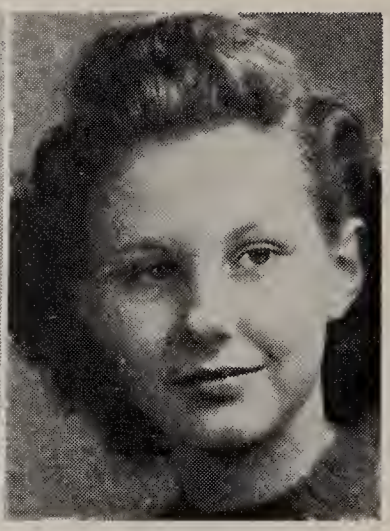

PEGGY PERRIN
Reporter

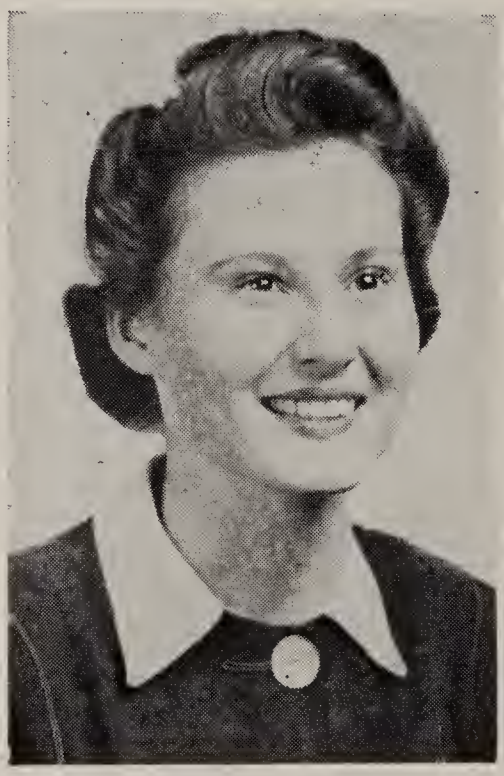

MRS. RAYMOND KERR
Sponsor

MEMBERS

First Row: Rose Marie Dove, Jake Finkbeiner, Billy Jennings, Jimmy Mullins.
Second Row: Thomas Reed, Horace Whatley, Dale Diemer, Thelma Jayne Bragg.
Third Row: Bobbie Homan, LaNelle McNeil, Norman Smith, Carroll Bailey.
Fourth Row: Jacky Mullins, Donald Clark, Billie Rothenberger, Gladys Wright.

NATIONAL HONOR SOCIETY

OFFICERS

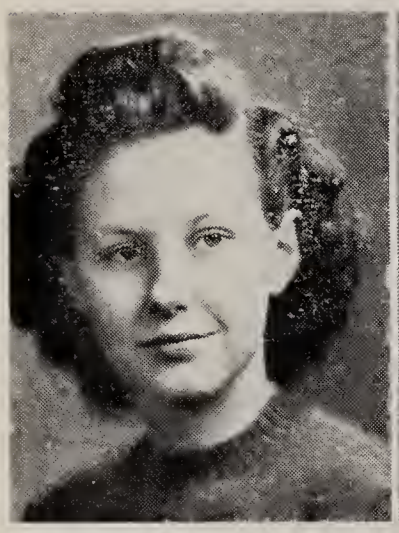

PEGGY PERRIN
Vice President

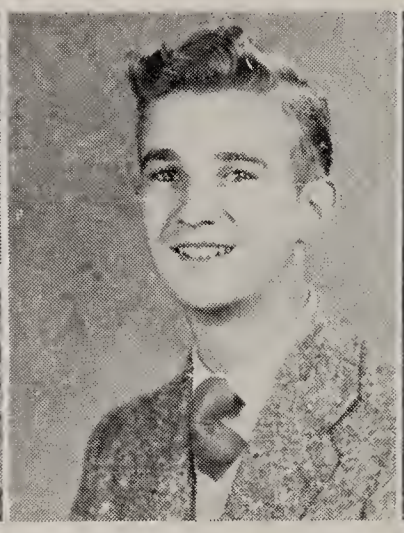

WALTER WRIGHT
President

NANCY HARRINGTON
Secretary

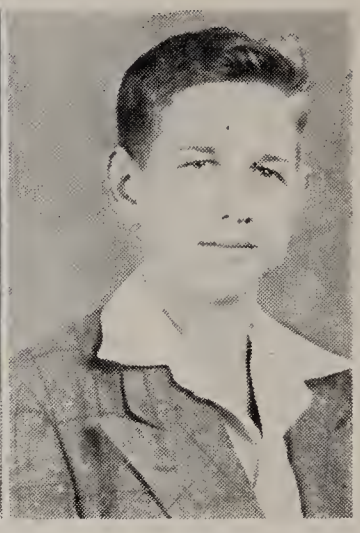

CARROL BAILEY
Reporter

MRS. DAHLIA PETTY
Sponsor

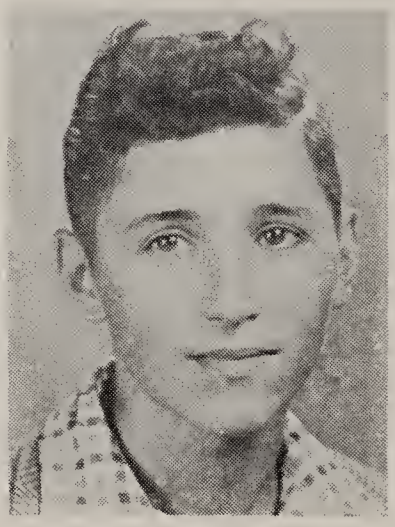

PAUL PARKER
Treasurer

MRS. W. A. UTLEY
Sponsor

The National Honor Society organized in 1943.

The members of this society are chosen by the faculty.

The aim of the National Honor Society is to make good citizenship in high schools a matter of distinction.

The society sponsored the Bond and Stamp drive in Junior High School and succeeded in reaching a ninety per cent participation, which gave us the right to fly the School-at-War Flag.

MEMBERS

Bertha Mae Dobbs
Billie Rothenberger
Gladys Mary Wright

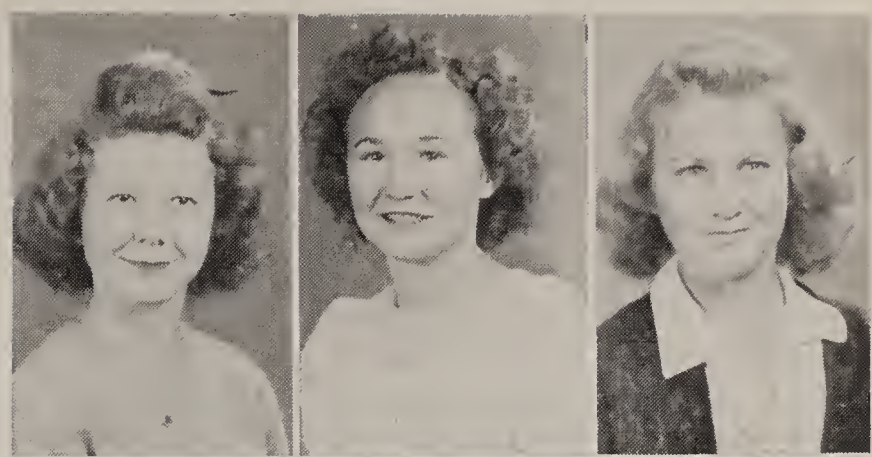

Pat White
Burton Williams
Nannie Lee Freeman

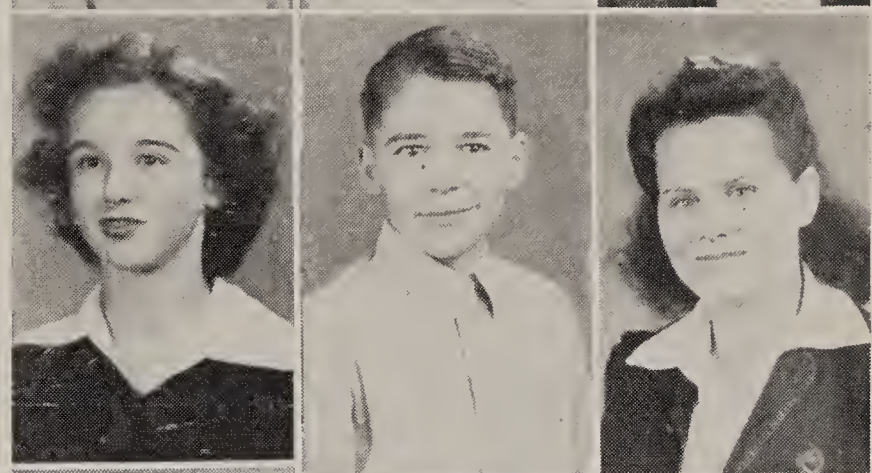

Melba Chenault
Lew.s Henry Briner
Emogene Hudson

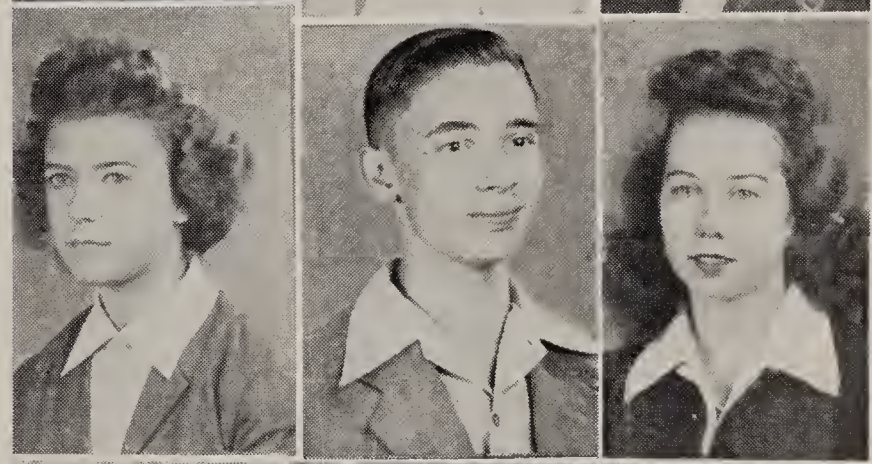

Bobbie Marie Homan
Norman Smith
Thelma Jayne Bragg

Eva Lee Lovell
Donald Clark
Geneva Johnson

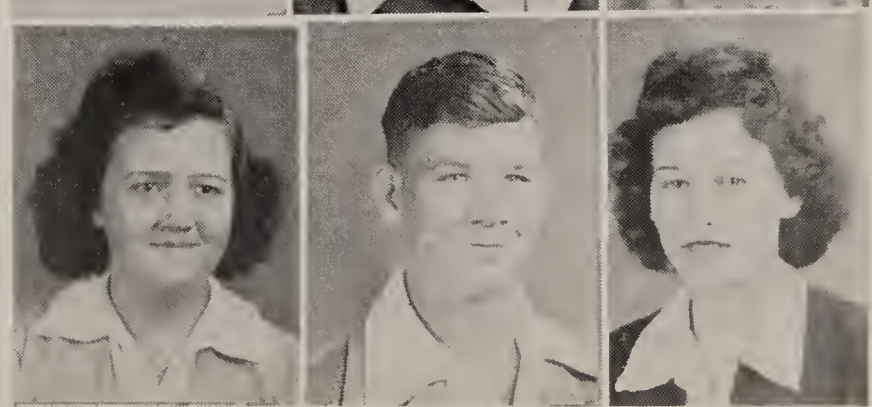

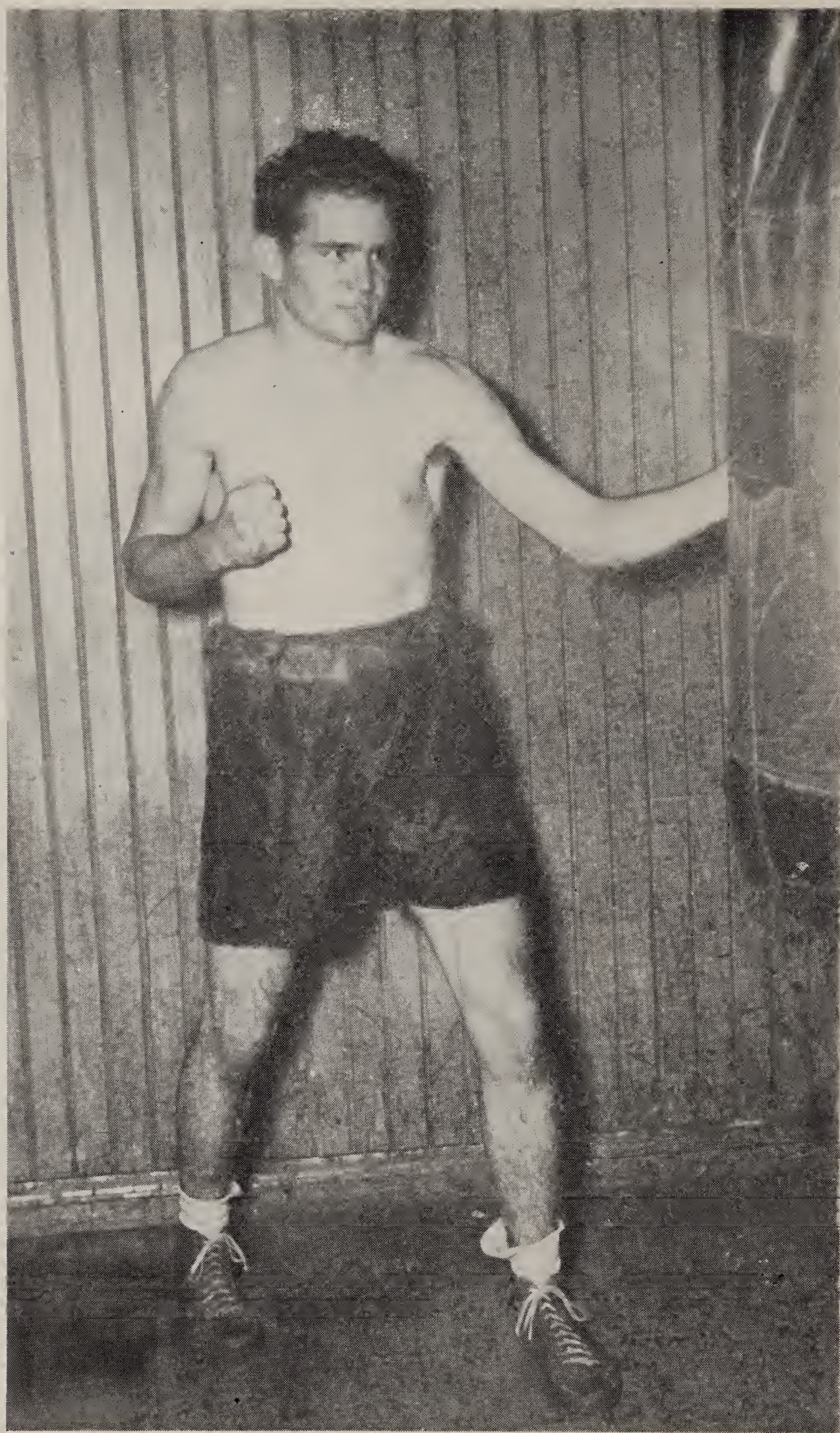

Earl McMillen, *Golden Gloves Candidate*

Information on this page came in late

Ernest Callison

Army

Died in service

Alcie Porterfield

Navy

Missing in action

TIAJUANA JAIL

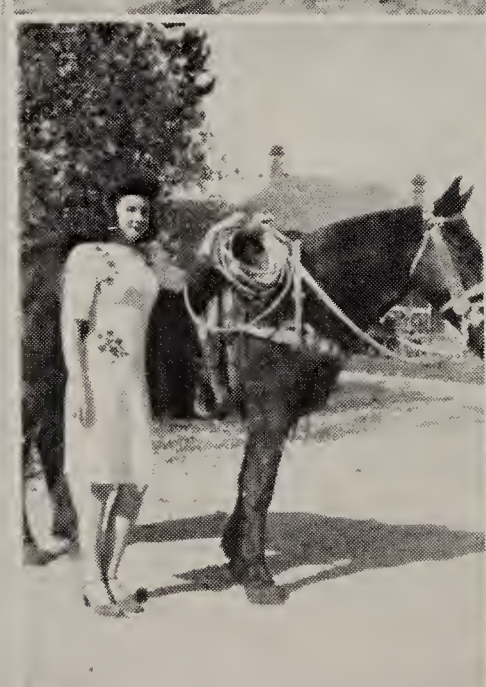

COMPLIMENTS

OF

HARRY RAY

COUNTY
TREASURER

COMPLIMENTS

OF

Holiman Cleaners

COMPLIMENTS

OF

WESTERN AUTO

COMPLIMENTS

OF

Fred Smith Trucking
Company

PHONE 25

COMPLIMENTS

OF

WEBB GROCERY

PHONE 306

COMPLIMENTS

OF

DUSTY PRANGER

ESSO SERVICE

COMPLIMENTS

OF

Benton Light and Water Company

COMPLIMENTS

OF

Marie's Home Beauty Shop

PHONE 344

CARSON'S STORE

D. L. AVARITT, Owner

Edison Avenue

Phone 189-212

COMPLIMENTS

OF

Family Shoe Store

135 SOUTH ST.

COMPLIMENTS

OF

Mrs. R. F. Lambeth

BEST WISHES

OF

Sterling Store

George D. Downing

INSURANCE
N SURE
NSURANCE

INSURANCE OF ALL KINDS

Benton, Arkansas

COMPLIMENTS

OF

Meyers Bread

AND

Cakes

C. F. MULKEY, *Salesman*

COMPLIMENTS

OF

Power's Grocery

LESLIE POWER, *Owner*

COMPLIMENTS

OF

E. L. POWER

COMPLIMENTS

OF

A. D. BEECH

Foreman of Raw Material

Aluminum Ore Co.

COMPLIMENTS

OF

Leo Herzfeld

CIRCUIT

CLERK

COMPLIMENTS

OF

Nelson Grocery

EDISON AVE.

COMPLIMENTS

OF

Smirl Service Station

PHONE 221

COMPLIMENTS

OF

Carson's Service Station

PHONE 273

COMPLIMENTS

OF

The Style Shop

MYRTLE CUNNINGHAM

RUTH DUNNAHOO

COMPLIMENTS

OF

Moore's Service Station

JOHNNY MOORE, *Owner*

COMPLIMENTS

OF

Rand Wholesale Groecry Company

Little Rock, Arkansas

JOE COURTNEY, *Salesman*

COMPLIMENTS

OF

COUNTRY CLUB

COMPLIMENTS

OF

ROSS McDONALD

COMPLIMENTS

OF

ECONOMY STORE

COMPLIMENTS

OF

JIMMY NUTT

COMPLIMENTS

OF

DR. G. H. BELL

COMPLIMENTS

OF

J. W. ASHBY

COMPLIMENTS

OF

Benton and Bauxite Transportation Co.

COMPLIMENTS

OF

Kelley Chevrolet Co.

COMPLIMENTS

OF

Prickett Dairy Co.

COMPLIMENTS

OF

Modern Beauty Shoppe

Operators:

CLEBIA VAUGHN

JIMMYE MITCHELL

COMPLIMENTS

OF

Covey's Service Station

PHONE 194

303 NORTH MAIN

COMPLIMENTS

OF

Oklahoma Tire and Supply

COMPLIMENTS

OF

FADY KELLEY

COMPLIMENTS

OF

C. O. SMITHERS

COMPLIMENTS

OF

Fred Bush Drug Store

COMPLIMENTS

OF

KELLEY'S STORE

COMPLIMENTS

OF

Bush Drug Company

PRESCRIPTION
SPECIALISTS

W. C. Caldwell, *Manager*

Phone 26 117 West South St.

Rose Beauty Shop

"Beauty Made More Beautiful"

Mrs. Marie Barnes, Manager

Phone 394

COMPLIMENTS

OF

Gipson Furniture Co.

COMPLIMENTS

OF

IMP THEATRE

COMPLIMENTS

OF

Enterprise Shoe Shop

COMPLIMENTS

OF

DeSOTO CAFE

COMPLIMENTS

OF

Colonial Baking Co.

COMPLIMENTS

OF

LaGrande Beauty Shop

Benton Furniture and Undertaking Co.

Mrs. B. B. Sims, Manager

Home Furnishings and Funeral Directors

Phones:
Store, 300 Night, 170 - 322

COMPLIMENTS

OF

Norton Wheeler Stave Co.

COMPLIMENTS

OF

ARCH COOPER

COMPLIMENTS

OF

FRIENDLY STORE

COMPLIMENTS

OF

C. I. O. Local 323

COMPLIMENTS

OF

Saline Hardware and Furniture

COMPLIMENTS

OF

JOE BLAKLEY

PHONE 35

COMPLIMENTS

OF

Benton - Bauxite
Rotary Club

COMPLIMENTS

OF

C. W. LEWIS LUMBER COMPANY

COMPLIMENTS

OF

PARHAM AND JONES
MERCANTILE CO.

COMPLIMENTS

OF

OWOSSO MANUFACTURING COMPANY

COMPLIMENTS

OF

T. M. BRAGG AND SONS

COMPLIMENTS

OF

G. F. BROWN GROCERY AND MARKET

COMPLIMENTS

OF

PENNINGTON GROCERY

COMPLIMENTS

OF

DELTA ICE COMPANY

COMPLIMENTS

OF

NILOAK POTTERY

COMPLIMENTS

OF

ESSO WHOLESALE PLANT

COMPLIMENTS

OF

H. J. GINGLES STORES

COMPLIMENTS

OF

McCoy-Couch Furniture Manufacturing Co.

★

COMPLIMENTS

OF

Benton State Bank

★

★

COMPLIMENTS

OF

Saline County Abstract and Guaranty Company

★

COMPLIMENTS

OF

First Baptist Church

★

COMPLIMENTS

OF

REV. ROY SIMS

★

COMPLIMENTS

OF

Jay's Department Store

"WHERE MOST PEOPLE TRADE"

BENTON, ARKANSAS

JAKE KOPPEL
ANNA MAE BLACK
BABS JOHNSON
BERTHA TARVER
BOB BLACK
BILL GLENN
LORECE SPANN

COMPLIMENTS

OF

Spring Creek Baptist Church

REV. ROY SIMS, *Pastor*

COMPLIMENTS

OF

Rev. J. M. Hamilton

Contributions

Mrs. Beuford Rhodes	$1.50
Oliver Bass	3.00
Fikes and Tillman	2.00
Easy-Way Tire Co.	2.50
Evans Cleaners	2.00
Gip Wilson Barber Shop	2.00
Morris Westbrook	1.00
Elder Harvey Nelson	1.00
Jene Carlton	1.00
Ashby Funeral Home	2.00

COMPLIMENTS

OF

Farmers Hardware

NOEL H. BUTLER, *Owner*

Hardware, Furniture, and
Farmers' Supplies

COMPLIMENTS

OF

Cox Bros. Motor Co.

Ford Dealers Since 1919